IT'S NECESSARY
While you're enjoying a cool lakeside or forest camp during your vacation, nothing will add to your pleasure as much as the home paper, fresh every day. Leave your vacation address before you go.

Coshocton Tribune

FULL UNITED PRESS NEWS REPORT — AND TIMES-AGE — CIRCULATION BOOKS OPEN TO ALL

THE WEATHER
FOR OHIO—Fair tonight and Wednesday; slightly cooler in southwest portion tonight.

VOL. X, No. 322 — TUESDAY EVENING, JULY 22, 1919. — THREE CENTS

FOUR MORE MURDERED LAST NIGHT IN RACE RIOTS AT WASHINGTON

Additional Troops Will be Rushed to National Capital Today to Patrol Streets—Fighting Ended at Dawn Today but will Probably be Resumed Tonight.

WASHINGTON, July 22. —Additional troops will be rushed to Washington in an effort to control rioting between white men and negroes which has lasted three nights.

In street fighting last night four persons were killetd, two seriously injured and thirty wounded and attended at hospitals. Scores of others were hurt but hobbled or were assisted by friends from the scenes of the clashes.

Four hundred soldiers and marines, reinforcing the 700 police of the national capital were unable to cope with the mobs. While they were fighting, rioters at one place, another outbreak would be reported from a quarter of the city blocks distant.

The negroes, better armed than the whites, appeared to have the best of several encounters. Early this morning automobiles, crowded with yelling blacks, many of them armed, were dashing about streets in the residential parts of town, defying the whites to "come on."

The coming of daylight and a terrific thunderstorm which deluged the city, put an end to the fighting. But police heads fear it will be resumed tonight.

The dead reported this morning were detective Sergeant Harry Wilson, Kenneth Crall, Randal Neal and Thomas Armstrong. The two latter are colored. Detective Sergeant B. W. Thompson and Private Albert Luck, of the marines, were believed in a dying condition. Of the other casualties five were policemen.

Major Pullman, chief of the Washington police, conferred with military authorities today and it was expected that as a result of this conference tonight would see the national capital practically an armed camp.

"There will be no parlaying with the elements of disorder," said Pullman. "All the power of the federal government is behind the police department and these combined forces will see to it that order is restored."

Two hundred persons were under arrest today, according to police estimates.

The worst outbreak occurred in the early evening at Seventh and T. Streets, in the negro quarter. A mob of 1000 negroes started to march toward the residences of the whites.

Police and soldiers confronted them. They refused to disperse and the troops charged, backed by the police. Many of the rioters started shooting with revolvers. The fight lasted half an hour, during which negro women hurled bottles and other missiles from the windows and roofs of houses.

Several large mobs of whites formed in the downtown district and tried to invade the black belt but a cordon of cavalry was thrown around that section after midnight.

Early today about 1000 white men marched out Pennsylvania-av, past the White House and headed for a negro quarter in that direction. Police reserves turned them back after a short struggle.

Aside from the main clashes between armed mobs, or between troops police and crowds of whites and negroes, there was almost continuous guerilla warfare. Detective Sergeant Wilson was killed by a negress as he tried to force his way into her house in pursuit of a rioter. Negroes in an automobile seriously wounded Patrolman Glassman, opening fire on him as they rushed past. This occurred in the shopping district.

A negro said to have been a government watchman, dashed out of the treasury building and shot Private Luck of the marine corps, seriously wounding him.

As a street car was going at a good speed down Pennsylvania-av, near the capitol a negro fired several shots from it, hitting William H Thomas. A cavalryman was shot off his horse on Massachusetts av, near Fourth, from ambush.

A negro attacked Sergeant Murphy, marine provost guard, on a downtown street corner and shot him in the jaw

This morning the troops and police, haggard and dishevelled, sought a little sleep while their chiefs conferred. The feeling was obviously much more tense than it has been at any time since the rioting started Saturday night.

PLAYS "MOTHER" TO UNFORTUNATE GOBS

Mrs. Jeanette McColl.

Mrs. Jeanette McColl, known as "Mother" McColl, is in Washington in behalf of the many gobs she is befriending. She is the person sailors in New York and vicinity first think of when they are under arrest, court-martialed, out of funds or in any other kind of trouble. She is particularly interested now in the sailor who has been accused of stealing $1,000 from Vincent Astor.

LATE FLASHES OVER U.P. WIRE

NEW YORK, July 22.—The transport America arrived today with nearly seven thousand officers and men from Brest, incluing the famous sixth infantry complete.

There were also nearly 900 sick and wounded on board.

WASHINGTON, July 22.—The senate foreign relations committee today refused President Wilson's request for approval of his appointment of a provisional American member of the allied reparations committee. The committee stood eight to seven.

WASHINGTON, July 22—President Wilson today resumed his conferences with Republican senators, postponed yesterday when he was confined to his bed with an attack of dysentery.

"The president is getting along as well as can be expected," said Dr. Carey T. Grayson, his physician. "He is still weak, however. Weather conditions are against him but he is responding to treatment.

COLUMBUS, July 22.—A bill creating a department of aviation and including provisions that would make a disaster similar to the Chicago "blimp" horror impossible, will be introduced at the next session of the Ohio legislature by Representative John Cowan, of Putnam-co.

This department would be headed by a practical flyer and would issue licenses and inspect aircraft before they would be allowed to fly, Cowan said.

BLACKBERRIES RETAILING AT 15 CENTS A QT.

Blackberries are becoming plentiful in the local market and are selling at a steady price of 15 cents a quart. This change over last week with berries retailing at 35 cents the quart can be attributed to the rains of last weekend and the rapid ripening of the crop.

Many people Monday and Tuesday were going to the country. Around the basin by Johnson's hill and along the K[illegible] road are favorite haunts for b[illegible] pickers.

VALENTINE ARRIVES

Mr. and Mrs. S. E. Valentine, 557 Cambridge-st, received word Tuesday morning of the arrival in the states of their son, Ray. He is stationed at Camp Mills ,and will receive his discharge in a few days.

WRECKED AIRSHIP FIRST COMMERCIAL CRAFT IN AMERICA

AKRON, O. July 22.—The "Wingfoot" express, which exploded at Chicago Monday was to have been used as a passenger airship between Akron and Cleveland, according to W. C. Young manager of the balloon department of the Goodyear Tire & Rubber Company, today.

The dirigible was the first commercial airship every constructed in America.

Officials of the Goodyear are to issue a statement at noon today. They announced that an investigation is now being conducted at Chicago by the company. The dirigible was built here but assembled in Chicago because the Goodyear hangars at Wingfoot lake are still in the hands of the navy

HOUSE STARTS PROBE OF THE SITUATION ON TEXAS BORDER

Definite Mexican Policy For The Future Will Be Established

TEXAS WANTS ACTION

Congress Is Asked For Protection Equal To That State Can Afford

WASHINGTON, July 22.—The house today began what is expected to be a complete investigation of the the Mexican situation.

The object of the investigation, Republican Leader Mondell said, will be to establish a definite Mexican policy for the future Henry P. Fletcher, ambassador to Mexico, is to be the first witness.

A preliminary investigation will be held by the rules committee. It is expected the work then will be turned over to a special committee, appointed by the speaker.

Special points to be established by the inquiry, which will take in conditions as far back as 1910 are:

What policy the United States has adopted in pressing claims for damages brot by American citizens.

What assurances the government has given foreign nations that their claims and property will be protected.

What measures are now being taken to protect American property and lives and what assurances has Mexico given that it will co-operate in such protection.

AUSTIN, TEX., July 22.—Without debate the Texas senate Monday adopted a concurrent resolution calling the attention of the president and congress to the "guerilla warfare that has prevailed along the Texas-Mexican border since 1875," and asking the federal government if it cannot protect the homes to "accord to Texas that liberty of action" in protecting its citizens that the republic of Texas enjoyed prior to the time that it "in good faith became a state of the union."

The object to be attained thru such "liberty of action," accoring to the resolution, "is that Texas may take such steps as may be necessary for the protection of its border."

COMMISSIONERS CONSIDER BIDS ON ROAD PAVING

County Commissioners Sommers, Abbott and Porter Tuesday were considering the bids on the section of highway from the railroad bridge at Tyndal to the railroad bridge at Conesville, a distance of 2.04 miles.

A letter was received from the state highway department informing the commissioners that the bids received were as follows: The Dunsweller Construction Co., Zanesville, monolithic brick, $76,595.92; John Hall, Coshocton, monolithic brick, $77,190.07; reinforced concrete, $66,398.34.

The state highway commission requests the commissioners to decide which is the lowest and best bid The advisory board of the commission meets next Friday.

BUS LINE TO WEST LAFAYETTE

A bus line with one bus making four trips a day between Coshocton and West Lafayette was inaugurated by W. E. West, West Lafayette, Monday. The bus leaves the Park hotel, Coshocton and the Main street, West Lafayette.

NINE DEAD, 26 INJURED WHEN BLIMP FALLS THRU SKYLIGHT

DEPORTING REDS AND UNDESIRABLE GERMANS FROM U. S.

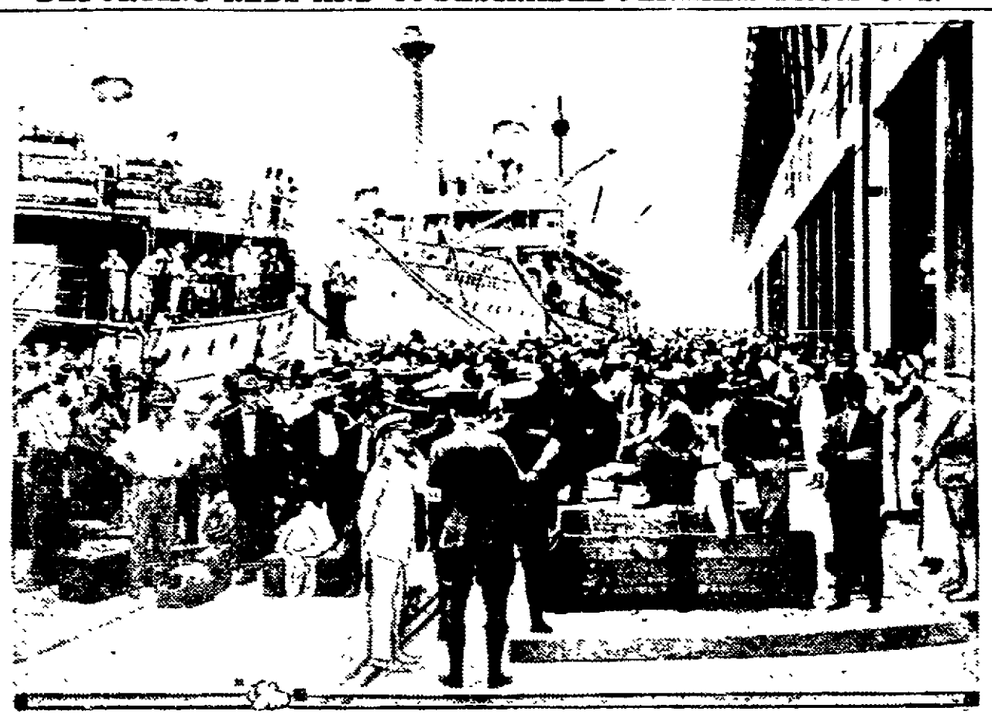

Undesirables awaiting examination at Charleston, S. C., before being deported on U. S. S. Martha Washington

This photo shows one group of Reds, undesirable Germans and other unwelcome persons awaiting shipment back to Europe, from whence they came. Dispatches state that the 825 men and 118 women and children in this shipload ate more than 1,500 husky U. S. soldiers would. The Germans decided to get everything they could before leaving, so they lined up twice for the early meals. This necessitated issuing meal tickets during the examination period at the debarkation port. Many German sea captains and men were in the load the steamer took.

DOCTOR IS FINED FOR BREAKING A STATE DRUG LAW

Dr. J. W. Shaw, Coshocton, was fined $100 and costs by Mayor H. L Richardson Monday afternoon on a charged placed against him by T. W. Robinson, state drug inspector sent out by the pure food board of Ohio. An affidavit filed Monday charged him with unlawfully selling morphine to M. L. Read, who resides near Coshocton, in the original box and without a prescription.

The law states that whoever sells, barters, furnishes or gives away directly or indirectly, or has in his possession for the purpose of selling, bartering, furnishing or given away directly or indirectly any quantity of cocaine, alpha or beta eucane, morphine and (list of other drugs) except upon the original written prescription of a physician, doctor, veterinary or person duly licensed and registered under the state law, shall be fined not less than $50 or more than $500, or shall be imprisoned for not less than 30 days or more than six months, or both. The second violation of this law is a penitentiary offense.

It is said that Dr Shaw sold 1,000 one fourth grain tablets to Read

At the hearing Dr Shaw pleaded guilty, was fined $100 and costs and dismissed The physician admitted he was not without blame since he should have acquainted himself with the state regulations. The federal law is said to permit physicians to dispense narcotics

IMPERSONATED AN OFFICER; DRAWS A FINE

E. A. Jolley, Canton, claiming to be a deputy sheriff from that place was arrested Tuesday morning and brot before Mayor H. L. Richardson on a charge placed against him in an affidavit by Arthur Wilson, city.

Jolley says that he came from Canton, where the Wilsons formerly lived to collect on some personal property. He told Wilson that he forgot his warrant but that he wanted the balance due a Canton firm on the personal property.

Wilson immediately had him arrested as an imposter Before Mayor Richardson he showed a deputy sheriff's badge but said that his commission had run out and he had failed to renew it. He was fined $25 and costs and dismissed.

BIRTH NOTES.

A son was born to Mr. and Mrs. George Henderson, Morgan Run, Sunday at the home of Miss Jennie Henderson, Walnut-st.

A daughter was born to Mr. and Mrs. Byron Foster, Crooked Run, Friday evening. She has been named **Marjorie Vernalee.**

BRITAIN PLACES HER O. K. ON THE TREATY

Bill Recommending Ratification Of Treaty Passed By House Of Commons By Vote Of 163 To 4—Irish Attempt To Defeat Treaty Voted Down

LONDON, July 22.—Great Britain today had placed its approval on the peace treaty with Germany.

The bill recommending ratification was passed last night by the house of commons, on its third reading by a vote of 163 to 4

An attempt to defeat the treaty on the basis of the Irish question injected by Joseph Devlin ,nationalist from Belfast ,was voted down by the house Devlin proposed the treaty be rejected because of Premier Lloyd George's Irish policy.

Replying to Devlin's demand for a plebescite in Ireland ,the premier declared he had despaired of any settlement of the Irish question until the Irish people agreed among themselves He said the government had tried already to supply the principle of self determination by means of the Irish convention but that the nationalists were divided

The premier declared that Ulster, moreover ,did not want self-determination

Lloyd George pointed out that Ireland was not one nation in race, religion, temperament or anthing constituting the essentials of a nation

Sir Donald Maclean, opening the treaty debate, urged the trial of the ex-kaiser in a neutral country

"What right have we to assume that any neutral country desires to be the one of such a trial," the premier asked.

The allies had confidence, he said, that whoever was put on trial in Great Britain "would receive a trial equal to the highest traditions of the British nation."

The bill for the ratification of the Anglo-French treaty which also was up for consideration was read the third time without objection

LOWER VESTS AND HIGHER PRICES IS EDICT OF FASHION

NEW YORK, July 22.—Alice Blue linings ,wider shoulders, lower vests and higher prices will be the clothes styles for men the coming season, according to the style arbiters of the American Clothing Designers' association in session here.

There are to be some radical style changes The military type will disappear, the only concessions made being the recognition of a need for more chest room and square shouldered coats.

Army men have developed so across the chest and shoulders that the close, chest-hugging, English shoulder coat has to go into the discard, the designers say. And other military furnishings are taboo

The general idea of men's clothing for spring and summer trends toward the frivolous only in linnings Many iridescent hues are to be feature linings

And the "flapper" youth is to receive recognition. The "flappers" penchant for "jazz" clothing is to be satisfied. In fact "jazz" clothing is to be a leader among coming styles for men.

NEW OFFER IS TENDERED THE SEA WORKERS

NEW YORK, July 22.—A new set of proposals was to be submitted to the striking marine workers here today by the American steamship association. Their nature will be secret until considered by the workers

The striking marine firemen, watertenders and oilers have notified the steamship owners they will not recede from their demands for a $15 raise, three watches at sea and union recognition, and first preference for Americans. The strikers have been given "moral support" by the marine engineers ,and the masters, mates and pilots, leaders or both organizations having instructed members not to sail with strikebreakers

Union leaders have ordered strikers not to carry weapons of any kind and to refrain from fist fights There has **been no fighting since Saturday.**

FRESNO DOCTOR LANDS POSITION WITH THE STATE

Dr C Ross Deeds, Fresno, was appointed district health supervisor, Monday by the Ohio state department of health. Dr. Deeds holds his office under the new Hughes act which goes into effect August 5.

It is understood that his salary amounts to $2,500 a year The appointment was by examination and one that is in no small degree complimentary to the doctor.

SON NAMED

The son born to Mr. and Mrs. N. D. Swigert, south Sixth-st, last Wednesday has been named Clarence Eugene.

CHICAGO HAS MOST MODERN OF ACCIDENTS

Akron Company's Balloon Spreads Fire And Death In Tragic Fall

"IT'S RAINING HELL"

Illinois Trust & Savings Co. Counting Room Turned Into An Inferno

CHICAGO, July 22.—Nine employes of the Illinois Trust & Savings bank were dead today, victims of the flying terror. Two hundred clerks, bending over their ledgers yesterday in the daily rush to close their books, thot of nothing but their prosaic daily labors Messenger boys rushed back and forth with books and papers. There was the subdued hum of high pressure work.

A shadow floated across the big skylight, two floors above—a smoke cloud, perhaps Then a crash, a blinding light and a detonation to shatter walls. A shapeless mass hurtled thru the glass and fell flatly to the marble floor. It was a man's body. Heavy machinery followed and blinding white flames began to lick the marble pillars and blistered steel beams of the monster which had turned a quiet counting room into a burning inferno.

Men and women workers in the gallery surrounding the bank interior, and on the main floor, looked up at the crash. Screams arose immediately, and as the flames leaped up or flowed along the floor in rivulets of gasoline, hysterics broke loose. Frightened screams of women rose above the shouts of men. A terrific rush for the two main exits followed. Gallery workers leaped from the windows.

It was a long jump to the street, but women took it. Only one girl paused momentarily to clasp her skirts tightly about her ankles as she leaped Some of the 20,000 spectators attempted to catch the jumpers but succeeded only in breaking their falls. Strangely only a few were injured in those leaps

Inside a few remained, too terrified to realize the danger. Some dived to the big vault and swung its door as far shut as they safely could. Men slid under their desks to escape the spraying liquid fire

Within a moment white marble pillars were blackened, marble floors were jammed and there were blood prints where seared bodies rubbed walls and doorways

Those who died in the bank were pinned by the heavy motors or framework of the "Wingfoot." Firemen, called when the dirigible first burst into flames, rushed into the building at once to drag back those fallen on the edge of the blaze Some of the rescued were so browned or blackened by the fire that they could not be recognized

It was a matter of minutes from the time the shadow floated across the light until the quiet bank building had been turned into a furnace and men and women had perished Chemicals quieted the flames shortly and the bodies under the wreckage were taken out

The girls were partially identified. Their hats were those remaining in the cloakroom unclaimed Evelyn Meyers was one of the first to die. She was completing a call at her switchboard when a cylinder of gasoline fell on her work table She was caught instantly in a quickly killing flame At her side worked Myrtle Messenger Myrtle saw the quick death of her co-worker, tried to put a call thru to the fire department, but the fire spread toward her singed her hair and drove her forth after one frantic effort to pull Evelyn's body away from the blaze Myrtle jumped thru a window and landed safely. C. C. Hayford, running from his private office at the first explosion, bumped into a man carrying a woman.

"My God, it's raining hell," burst from the man's blackened face. The figure he carried apparently was lifeless A. W. Hitabidel and F. I. Cooper, tellers, thot first of the securities cluttering their desks While blackened and blazing forms rushed past them they carefully collected their papers, made them safe and then climbed thru windows to the street

Two members of the "Wingfoot" express and seven employes of the bank were among the dead. Most of them were burned to death when the gas bag with its heavy fuselage burst thru steel and plate glass and spread burning gasoline in all directions. A score of investigations he

(Continued On Page Five)

Bergo

Cereal Beverage
Refreshes and benefits

After a hard day

A glass of Bergo dispels fatigue and puts you in a happy frame of mind for dinner.

Bergo has the true taste and the actual food value of selected cereals.

Bergo is distinctive—lively, sparkling, snappy. Don't judge it by anything else.

Order a case from your grocer or phone the distributor.

Berghoff Products Co.,
Ft. Wayne, Ind.

Distributor:
W. H. McClelland
The Park Hotel
Phone 36

Also Try
Bergo Ginger Ale
Bergo Orange-Tang
Bergo Birch Beer
Climax Sparkling Cider

PROGRESSIVE SOLONS WANT LIVING COST WITHIN REASON

WASHINGTON, July 22—Demands that congress act to reduce the cost of living was made by Progressive Republican senators today in statements to the United Press.

"This situation is becoming so bad that the party in power must take some definite action before the next election or accept the consequences," Senator Capper, Kansas, Republican, warned. Senator Kenyon, Iowa, and others, echoed this opinion.

Congress moved to strike at the high cost of living today when a committee of the senate started in search of profiteers in Washington. Conditions have become so acute here, according to some senators that government employes are quitting and threatening to impair the efficiency of departments.

Senators hope to throw light on the case of the high price wave thruout the country. Food, clothing and rents will be studied. Wholesale dealers, retailers ,and consumers will be heard.

Camel Cigarettes

CAMEL Cigarettes meet your taste in many new and unusual ways. You quickly become fond of them—they are so refreshing and cool and fragrant.

You see, Camels are an expert blend of choice Turkish and choice Domestic tobaccos which guarantees the most delightful cigarette qualities that have ever been put into a cigarette. Your test will prove that you prefer the expert Camel blend to either kind of tobacco smoked straight.

Camels blend not only frees the cigarettes from any unpleasant cigaretty aftertaste or any unpleasant cigaretty odor but it assures that remarkable mellow-mild-body! And, you'll be interested to know that no matter how liberally you smoke Camels *they will not tire your taste!*

Camels are a cigarette revelation! Prove that yourself! We suggest right here that you compare Camels with any cigarettes in the world at any price for quality and for satisfaction!

Camels are sold everywhere in scientifically sealed packages of 20 cigarettes or ten packages (200 cigarettes) in a glassine-paper-covered carton. We strongly recommend this carton for the home or office supply or when you travel.

R. J. REYNOLDS TOBACCO CO.
Winston-Salem, N. C.

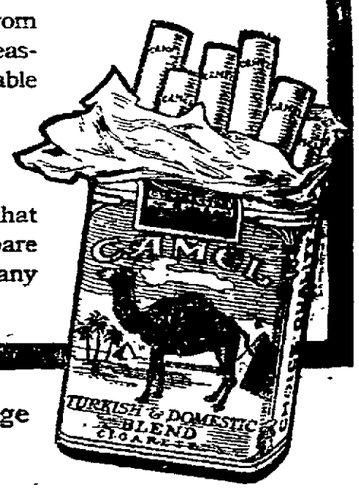

18 cents a package

CAMP SHERMAN S. A. OFFICERS COMING TUESDAY

At the meeting of the Grace Methodist Episcopal church Tuesday evening at which Mrs. Juristma, of Utrecht, Holland, will speak, she will be assisted by Adjustant and Mrs. John Gourley, Chillicothe. Mr. and Mrs. Gourley are in charge of the Salvation Army hut at Camp Sherman and have had much experience with the soldiers.

Mr. Juristma, husband to the speaker and a native Hollander will accompany his wife here and will probably take part in the meeting. Before the service at the church an open air meeting will be held by the local Salvation Army corps on Main-st.

Child Assaulted By Four Men And A Boy In Penna

GREENSBURG, PA., July 22—A posse of armed citizens and state troopers were today searching the Laurel mountains for four men and a boy, alleged to have assaulted 13 year old Emma Enos.

According to the girl's disconnected story she was attacked by the men while walking along the road near Weavers Mills, near here.

POSLAM VITAL TO SUFFERERS FROM ECZEMA

If you have eczema, your prompt use of Poslam may mean all the difference between immediate comfort and a long period of itching distress. Take the easy, pleasant way to quick relief. Apply Poslam right on the raw places that burn and itch. Feel a burden lifted as the skin is soothed and purified. You will know then to what a high state of efficiency this reliable remedy has been brought. Poslam is concentrated. Short treatment suffices for most minor troubles.

Sold everywhere. For free sample write to Emergency Laboratories, 243 West 47th St., New York City.

Poslam Soap, medicated with Poslam should be used if skin is tender and sensitive.

"Duchess" Trousers are better than made to measure Trousers, and they "Cost Less," fit better and will not rip—10c a button. $1.00 a rip. Sold at D. O. Thompson's.

COMMON SENSE WILL PRESERVE THE COVENANT

WASHINGTON, July 22—The common sense of the great mass of the American people will prevail against the "prophets of evil," who are demanding rejection of the league of nations, Senator Beckham, Kentucky, predicted today in a speech in the senate.

Because all other methods of reducing the danger of war have failed, the American people are willing to try the league, Beckham said, rather than run the risk of becoming involved again in war.

The common sense citizen does not see in the league the many snares and mares' nests and evil demons that have possessed and inflamed the lurid imagination of some orators who have endeavored to describe it as a veritable Pandora's box of trouble and danger," said Beckham.

Common sense quickly answers these prophets of disaster with the unalterable conviction that if a provision like article 10 had existed as part of international law in August, 1914, and had been recognized by the nation who later went to war with Germany, this war would never have occurred.

He charged that personal dislike of President Wilson and partisan politics influence the opposition. Ignominious defeat awaits the Republican party in 1920, Beckham predicted, if it makes the league an issue.

Taking up the Shantung provision, Beckham answered the criticisms of it in detail.

BOUGHT PROPERTY.

Evangelist D. E. Miller, who is conducting revival meetings at the Christian Union church, has bought the Dreher home, corner 10th and Vine-sts. Rev. Miller will move his family here about Sept. 1st and make this city his home.

LEAVES MILLION FOR ABANDONED LITTLE KIDDIES

NEW YORK, July 22.—A bequest of nearly $1,000,000 for establishment of a foundation to care for abandoned children is made in the will of Mrs. Rosa E. Spang, widow of Charles N. Spang, Pittsburg merchant, made public here this afternoon. The will was written June 2, just two days before her death.

George W. Wickersham was named as one of the executors.

Over the Top and Then Some

"I never felt better in my life than since taking the first dose of Mayr's Wonderful Remedy. I had a bad case of indigestion and bloating and tried all kinds of medicine. Mayr's Wonderful Remedy is all and more than is claimed for it. On my recommendation our postmaster's wife is using it with good results." It is a simple, harmless preparation that removes the catarrhal mucus from the intestinal tract and allays the inflammation which causes practically all stomach, liver and intestinal ailments, including appendicitis. One dose will convince or money refunded.

Sold by Wimmer-Arnold Drug Co., and druggists everywhere.

You can always buy better Work Pants for "Less" money at D. O. Thompson's. $1.79 and $1.98 for Pants well made, cut full, and will not rip.

LEAGUE FIGHT IS TAKEN UP AGAIN MOND'Y

WASHINGTON, July 21.—Both at the capitol and the White House the fight for and against the league of nations was resumed today.

President Wilson, after a week end rest was preparing to confer with more Republican senators. He has seen seven so far, and it was understood three or four more would be invited to the White House tomorrow. At the capitol, senatorial debate was renewed, and the foreign relations committee continued reading the treaty.

Return of Senator Hitchcock, administration leader, from a week end trip was awaited by Democratic senators who were admittedly worried over the fact that 35 senators are reported to have pledged their votes against ratification without reservations.

It was after this list of 35 had been offered, President Wilson last week as proof of the strength of the senate opposition that Hitchcock issued a statement saying the treaty would be ratified without change declaring there are enough votes for amendment.

Democrats want to discuss the list with Hitchcock and get his advice on plans to make a concerted oratorical attack on Republicans, by renewing the charge of partisanship and personal jealousy of President Wilson.

ORDER RESTORED AFTER RIOTS BY BRITISH SOLDIERS

LUTON, ENG., July 22.—Military forces have restored order here after rioting Saturday night which culminated in burning of the town hall. Trouble began when demobilized soldiers protested during the local peace parade against the mayor's refusal to grant the use of the public park for a meeting in which pensions grievances were to be discussed. The demonstrators burned the town hall and wrecked several shops.

The military was called out and restored order.

Luton, the seat of the straw-plaiting industry in England, is about 30 miles northwest of London. Its population is 40,000.

DRESDEN MAN GIVEN FINE APPOINTMENT

Professor Bland Stradley, son of Mr. and Mrs. Howard Stradley, of Dresden, who for the past year has been educational advisor at Camp Sherman, has been appointed a member of the federal board of vocational training. Professor Stradley will be located in Cincinnati and will direct the work of re-educating disabled soldiers in Ohio, Indiana and Kentucky. He is a graduate of Ohio Wesleyan and Harvard universities and the appointment comes in recognition of his efficient services at Camp Sherman.

BOSTON STRIKE ENDS

BOSTON, July 22.—The strike of street railway employes here, which tied up the entire system four days, ended today. A special board of arbitration awarded the carmen an eight hour day and a wage scale ranging from 53 cents to 62 cents an hour. The average under the old wage scale was 40 cents.

Mag Rhu

Relieved After 25 Years of Suffering With Stomach Trouble

READ ONE OF THE THOUSANDS OF UNSOLICITED LETTERS RECEIEVD BY THE MAG RHU CO.

Hope Natural Gas Company
Hastings, W. Va., June 4, 1919.

MAG RHU CO.,
Pittsburgh, Pa.

Gentlemen:

Please mail me 2 more boxes of Mag Rhu TABLETS. I have had Stomach trouble for 25 years and it is the finest medicine that I have ever taken that did me any good. I have taken treatment from some of the best doctors in Ohio and West Virginia, but they did me no good. Mag Rhu took a hold the first dose. I have taken 3 boxes, but I did not expect a cure for some time, as it has been running so long. I was troubled with gas and sour stomach, but now I do not have any trouble with either but intend to continue treatment until I know that it will not return.

Respectfully,
C. W. ZARBAUGH.

If you are suffering with acid stomach which causes belching, heartburn, gas and many other symptoms, don't wait, but go to your druggist today, and get a box of Mag Rhu Tablets or Powder.

Sold at the Wimmer-Arnold Co., and at all other druggists. If your druggist cannot supply you write direct to Mag Rhu Co. and a box of Mag Rhu will be sent postpaid upon receipt of $1.00. Address Mag Rhu Co., 207-208 Fitzsimmons Bldg., Pittsburgh, Pa. State if you want Tablets or Powdered form.

You May Miss a Wonderful Opportunity

Have You Seen the Display of Art Marble at the Ohio Service Company's Office?

This work is imported for wholesale and retail by the East Side Granite and Marble Works of Massillon, Ohio.

It is all hand-carved by Italy's foremost sculptors.

We also have some interesting views of the quarries and studio which you will be glad to see.

This work on sale here until Saturday night.

Merrell & Shepler Form Law Partnership

Merrell & Shepler is the name of a new law partnership which has been formed by W. S. Merrell and Joseph B. Shepler. Attorney Shepler, who returned to his home in Coshocton last week after 11 months' service overseas, was associated with Attorney Merrell before entering military service. During his service overseas, Lieutenant Shepler was in charge of depot company 68, a separate unit stationed at the American embarkation center at Le Mans, France. He expects to be discharged from the service July 30.

Attorney Clyde Burklew, who was admitted to the bar in Maryland and is preparing to be admitted to the bar in Ohio, will continue in the office of Merrell & Shepler in the Hay building over Ransom's dry goods store. He will be in charge of the collections and reports.

Everybody reads Tribune Classified Ads.

Thirsty?

Just WHISTLE
Phone 910.

MURINE FOR YOUR EYES

Hot Weather Feet

That Burn and Blister and Give Off Offensive Odors

Don't wait another day. You can remove the disagreeable odors instantly with a single application of Dash Balm.

Druggists who know, say that Dash Balm is the speediest and most effective preparation they have ever handled for tired, aching, perspiring, ill-smelling feet.

The very minute that this wonderful foot balm touches these sore, tender, puffed up, burning, aching feet, you will get relief. It's simply amazing how quickly it acts ,and no matter what others may tell you ,there's nothing just as good.

Get a small box today on the money-back if dissatisfied plan, but be sure to avoid substitutes. Look for the name Dash Balm on every package. Any druggist can supply you.

Kills Pesky Bed Bugs P.D.Q.

A Two ounce box of P.D.Q. makes a full quart of the best bug-killing earth. Better than a barrel of old-fashioned bug-killer.

P.D.Q. [Pesky Devil's Quietus] kills like a 42-centimetre shell. It settles bedbugs, fleas, roaches, ants and chicken lice, and not only kills the live pests, but the eggs as well.

P.D.Q. won't injure clothing, carpets, curtains, draperies or wall paper. Try it on the dog and see the fleas flop.

Your druggist has it or can get it for you.

THE SHEPHERD OF THE HILLS

The introduction of this most popular American novel into the world of motion pictures is causing a sensation, in a field where the ability to produce the best, has long ago been raised to the "nth power." The filmatization has been directed by Harold Bell Wright its author personally.

As a novel and a play the work is known to countless millions and with the aid of the camera, Mr. Wright has visualized his great mind pictures as no mere words could ever do. All those who are familiar with the book, who have seen the beloved characters on the stage can readily understand how these real flesh and blood people under the wizardry of the camera and the great imaginative genius of their author should make a picture drama of asborbing interest. Given the subject matter contained in the "Shepherd of the Hills," the direction of the author together with the unlimited possibilites of the moton picture camera and there is a combination which will make a production bound to create a furore in the amusement loving world.

Mystic Theater, Thursday, Friday, and Saturday, daily matinee. Special Saturday matinee for children at 10 a. m.

DAYLO is your Ever Ready Friend

IS that a fallen tree? Who is coming down the road? Where's that gate? What's that on the front steps?

Daylo is your guard and guide wherever there is darkness. It makes your steps safe and sure—prevents accidents by flood-lighting the danger spot.

Daylo Dealers listed below all carry the new Liberty Daylo, the light that leaves both hands free. Get one to-day and take the trouble out of darkness. Take an extra battery along on your vacation. Accept only the genuine Eveready Tungsten battery.

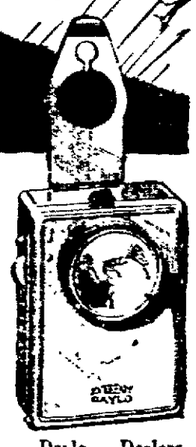

Daylo Dealers everywhere are demonstrating the new Liberty Daylo No. 3661. The most useful light for every purpose.

Filled with the long-lived, bright-burning Eveready Tungsten Battery No. 703.

Made in 77 styles—one for every need

EVEREADY DAYLO SERVICE STATION

SEE COMPLETE DAYLO LINE
ALL STORES LABELED WITH THIS SIGN

Coshocton Auto Supply Co. 532 Main St. — Brode's Electric Store Geidel Bldg.

EVEREADY DAYLO — With the Long Life Tungsten Battery

COUNTY NEWS

OAK VALLEY

Farmers have been busy this week getting in wheat and hay. Timothy hay is ready to cut and much is being cut. Very little will be cut for seed. Oats is ripening very rapidly.

Threshers have started operations. Wheat is far below expectations in yield, altho good in straw.

Recent rains have been a boon to the corn crop. Late planted corn is as far along or better than last year when planted early.

Elijah Kaser is rebuilding his house this summer.

Wesley Kaser is assisting Abram Yoder in harvesting.

County Commissioners John Burkey and John Beechey, of Millersburg, were in this section Friday on business.

John J. Yoder, of near Charm, recently bot the John P. Lorenz farm for $10,000.

S. M. Wengard, of Berlin, was in this locality last week.

Levi Wengard and family, of Wooster, visited friends and relatives here recently.

Lewis Conkle and family visited with relatives near Wooster recently.

John Beechey has sold the Wengerd farm to a Mr. Glick, of Defiance-co. Possession given this fall.

Paul Farver and Wm. Feight and son Henry, of Millersburg, called at the home of W. E. Farver, last week one day.

Weller Brothers, of Sugar Creek, are finishing their sawing on the tract of timber purchased on the W. J. Farver farm owned by Adam Conkle.

BARNES

Mr. and Mrs. George Warren and children Clara and Fred spent Sunday with Daniel Overholt and family of near Fresno.

Mrs. Amanda Boyd and Marie Boyd spent Friday with Bert Boyd and family.

Mr. and Mrs. Fred Adams and Mrs. Mary Ann Adams, William Warren and Forest Adams were calling on Jay Ling and family Wednesday evening.

The Amity Ladies Aid will have a lawn fete at the Amity church Saturday evening, July 26. Everyone is cordially invited to come.

Mrs. M. D. Custer and son, of Coshocton, spent a few days at the J. A. Finlay home.

Mr. and Mrs. Bender, of Bucklew Run attended church at Amity Sunday and took dinner with Joseph Machwart and family.

CLARK

Mr. and Mrs. Charles Crawford and son, Dudley, and Mr. and Mrs. Fred Crawford returned to their home in Cleveland after a few days' visit with their mother, Mrs. Marion Crawford.

Mrs. Marcus Guthrie and daughter, Margaret, of Akron, are visiting her mother, Mrs. Harriett Guthrie.

Miss Nelle Dougan is visiting friends in Detroit.

Mrs. Charles Weeks and sons, Burdette and Bobbie, of Canton, visited Tuesday evening at the home of J. S. Duncan.

Mr. and Mrs. Thomas E. Chase and daughter, of Akron, are visiting relatives here.

Miss Mable Craig, who is employed at Lancaster, is spending her vacation with her mother, Mrs. Nora Craig.

Miss Laura Arnold of Killbuck is spending a few days at her home here.

John and Tom Bargary of Akron are visiting with their grandmother, Mrs. John Cline.

Mrs. Thomas Graham of Alliance is visiting at the home of Oliver Shaffer.

Mrs. Ann Haxton Conkle was born December 5, 1831 and departed this life July 13, 1919. Age 87 years, 6 months and 8 days. She leaves to mourn her departure one daughter, Mrs. Joshua Arnold, with whom she has made her home for many years. Also five grand children and one brother, Mr. Samuel Haxton of near Mound.

Funeral services were held at her late home here, Tuesday, July 15, conducted by Rev. Middleton of the Keene and Clarke M. E. churches. Interment was made at Killbuck cemetery.

The angels have taken my mother
To a land where no sorrow will come;
There she watches and waits for another
To welcome her loved one at home.
Oh, methinks I can see my dear mother,
As she waits on the glittering strand,
I can see the bright crown on her forehead,
And the gleam of her beckoning hand.

PLAINFIELD

Mrs. A. J. Derr returned home after a week's visit with relatives in Coshocton.

A social will be given in Mr. John Miskimen's lawn Thursday evening, July 24, 1919.

Rev. R. E. Brooks returned home after a week's visit with parents in Middletown.

Mrs. Fred Roberts, who has been ill for the past few weeks, is now improving.

The services held at the Plainfield M. P. church were well attended.

Mr. Calvin Roof and family are visiting Mr. and Mrs. John Roof.

Ella Miller of Linton, is spending a few days with her sister, Mrs. Fred Roberts.

NEWCOMERSTOWN RT. 3

Mrs. Theodore Smith and daughter, Della, returned to their home at Isleta after spending several days with Chas. Harstine and wife.

Several from this section attended the sale of the Smith Jones, deceased, estate.

Mildred and Francis Hathaway spent Sunday evening with Bessie Hamersley.

Several from this place were in Plainfield Thursday evening to hear Rev. George Shurtz speak.

Mrs. Elmer Baker and daughter, Inez, of Coshocton are spending a few days with Hugh Jones and family.

Charles Harstine and wife called at the home of Theodore Smith at Isleta Friday evening.

Mrs. John Wiandt of Newcomerstown is spending a few days with her mother, Mrs. Alf Rehard.

Grandma Jones is visiting with Miss Cora Leighninger of Isleta.

Mrs. Samuel Newton and son, Beers, were in Plainfield Friday afternoon.

Clarence Hamersley made a business trip to Canal Dover Monday.

GREEN VALLEY

Plines Schneberger of Akron, is spending several days at the home of his parents in Clark, and also called on his brother, Holley, Saturday.

Mrs. J. L. Duncan and children, of Layland, spent Friday with her brother George Bucklew and family.

Mr. and Mrs. Robert Renfrew called on the former's father at Blissfield last Thursday evening.

Jacob Ubel and sons have been doing some road work for the past week.

Mrs. J. B. Coombs entertained the following guests last Wednesday: Mrs. Alfred Bucklew, Mrs. John Schneberger, of Clark; Mrs. A. I. Bucklew, of Killbuck; Mrs. Holley Schneberger, Claudie Bucklew and Mrs. J. L. Hawk and children.

J. B. Coombs assisted J. L. Hawk several days in hauling in wheat on the A. E. Miller farm at Becks Mill.

Huston Guthrie made a trip to Beck Mills last Friday.

The Bucklew and Mullet families will hold their reunion at Helmick July 26.

Several from this place attended the funeral of Tom Horn at Salmen Friday.

Sanford Lowe made a trip to Clark Saturday.

COSHOCTON RT. 6

Rev. J. J. Adams and Mr. and Mrs. Fred Dickerson and Robert Dickerson were guests at dinner at the home of Mr. and Mrs. Leonard Gillmore Sunday.

Miss Marjorie Walker, of Coshocton, is visiting with her uncle and aunt, Mr. and Mrs. Leonard Gillmore.

Mrs. E. H. Thompson and daughters Clarice and Winifred of Granger, O., were visiting friends thru this section this week and attended preaching services at Union Sunday.

Mr. and Mrs. Bart Ogle and sons called on Mr. and Mrs. Martin Maston Sunday afternoon.

Miss Josephine Brenneman called on Evaline and Minerva Dickerson Sunday afternoon.

Floyd Dickerson and family spent Sunday with his mother, Mrs. Julia Dickerson.

Mr. and Mrs. Silas Maston and Mr. and Mrs. Emmett Thomas spent Saturday in Coshocton.

Mr. and Mrs. Fred Dickerson visited friends in Conesville last Sunday.

Mrs. Jay B. Trego and daughter Agnes called on the Dickerson girls last Sunday afternoon.

Cleo Dobson and family, of Roscoe, were guests last Sunday of Mr. and Mrs. James Dobson.

Homer Trego called on Russel and Royal Cunningham last Sunday afternoon.

James Dobson and sons did some threshing thru this section last week.

Thomas Brenneman was a business caller in Cooperdale Saturday morning.

COSHOCTON RT. 7

R. C. Heck, of Warsaw, was a business caller on Route 6 Monday of the past week.

J. G. Fry was a business caller at the Davis Tyrone mine Monday.

A. J. Pryor was in Coshocton on business Monday.

Mrs. Roy Olinger was a shopper in Coshocton Tuesday.

David Foster was a business caller on Route 7 Wednesday.

J. G. Fry called on F. A. Veigle Wednesday.

Uriah and Virgil Foster were in Coshocton Wednesday.

Daniel Crawford, of Route 7 called on J. G. Fry Wednesday.

Roy Olinger was a business caller at the home of Virgil Barklew Wednesday.

A. C. and Charles Vansickle, of Route 7 were business callers on Route 6 Friday.

C. E. Parks and Fred Jarvis called on Clifford Rodgers Friday evening.

Mr. and Mrs. H. E. Dusenberry were in Coshocton Saturday.

Roy Olinger and Frank Price were business callers in Coshocton Saturday.

F. A. Veigle delivered 41 fat lambs to R. C. Heck, of Warsaw Saturday.

TUNNEL HILL.

Clyde Johnston has purchased a house and lot from Roy Larr and expects to occupy the property this fall.

Ed Dickey and family spent Saturday in Coshocton.

Ward Grace called in West Bedford Sunday.

Mr. and Mrs. James Larr and family visited their son Roy Larr and family in Cooperdale Sunday.

Mrs. Ethel Johnston called on Mrs. George Johnston Friday evening.

Esther Larr spent the past week with her grand parents.

The hum of the threshing machine is heard in this vicinity.

A large crowd atended the missionary program at Branch church Sunday evening.

The Ladies Aid will meet at the home of Mrs. Foster Wright Wednesday afternoon July 30th for their monthly missionary meeting. All are invited.

Adam Wright and wife, Scott Wright and wife, William Veigel and Pauline Herrah called in Coshocton Sunday afternoon.

D. W. Johnston and wife and Mr. and Mrs. Chester Johnston, of Coshocton spent an evening recently with Ed Reed and family.

Read for Profit—Use for Results—

"BAYER CROSS" ON GENUINE ASPIRIN

BAYER

"Bayer Tablets of Aspirin" to be genuine must be marked with the safety "Bayer Cross." Always buy an unbroken Bayer package which contains proper directions to safely relieve Headache, Toothache, Earache, Neuralgia, Colds and pain. Handy tin boxes of 12 tablets cost but a few cents at drug stores. Larger packages also. Aspirin is the trade mark of Bayer Manufacture of Monoaceticacidester of Salicylicacid.

Why spend $4.00 when you can buy the same Shoe for $2.98 at **D. O. Thompson's?** "No Rent to Pay" saves you the difference.

Down Go STRAW HATS to HALF PRICE

It seems a shame to sacrifice them so early but we'd rather turn them into money now than to pack them away in camphor later.

All $6.50 Panamas naw $3.25
All $5.00 Panamas and Straws $2.50
All $4.00 Panamas and Straws $2.00
All $3.50 Straws now $1.75
.....All $3.00 Straws now $1.50

We never carry over a straw hat and do not intend to start now so here they go HALF PRICE for the choice of the stock, Panamas and Leghorns included.

GET YOUR PALM BEACH SUIT NOW.

We are closing out our entire stock of Palm Beach Suits, like straw hats, we never carry them over.

$15.00 and $16.50 Palm Beach Suits $12.50

And least you forget, these Suits are made of the genuine Palm Beach cloth and are tailored to fit perfectly.

The Hack-Lorenz Co.

Ambition Pills

For Nervous People.

The great nerve tonic—the famous Wendell's Ambition Pills—that will put vigor, vim and vitality into nervous tired out, all in, despondent people in a few days in many instances.

Anyone can buy a box for only 50 cents and the Wimmer-Arnold Co. is authorized by the maker to refund the purchase price if anyone is dissatisfied with the first box purchased.

Thousands praise them for general debility, nervous prostration, mental depression and unstrung nerves caused by over-indulgence in alcohol, tobacco, or overwork of any kind.

For any affliction of the nervous system Wendell's Ambition Pills are unsurpassed, while for hysteria, trembling and neuralgia they are simply splendid. Fifty cents at the Wimmer-Arnold Co. and dealers everywhere.

USE R&D Digestive Tablets 25c.

FOR INDIGESTION, HEARTBURN, DYSPEPSIA, GAS, UPSET STOMACH AND DISTRESS AFTER EATING

Dose: One or two tablets with a swallow of water. Instant relief.

For Sale By Page & Lorenz.

No Cooking! No Waste!

when your breakfast cereal is

Grape-Nuts

—the pure and unadulterated food values of wheat and barley, rich in nourishment, sound in true building quality, and easy to digest.

Ask your grocer "*There's a Reason*"

Seal up power tight in the car's cylinders with Polarine. Burns up clean—keeps friction from hurting in cold weather and hot.

Polarine Cup Greases and Transmission Lubricants are adapted for bearings of every description.

THE STANDARD OIL CO. (An Ohio Corporation)

POLARINE

R. E. LYNCH, D. C.
CHIROPRACTOR
551 Main Street
PHONE 1553
PALMER SYSTEM

BROOME & HERRIG CO. SERVICE PRINTERS

You pay the price of good Shoes, why not get them? You can if you buy them at **D. O. Thompson's.** Our Shoes at $3.50 are worth more than we ask.

RIGHT NOW IS THE RIGHT TIME FOR THE RIGHT DRINK

When a dry throat and a [illegible]—
When a tired body an[illegible] head—
When hot nights and sw[illegible]ing days—

Say LOGANBERRY DEW OR ORANGE DEW!

Don't wait to look at the clock!
Obey that impulse right where you are—
You can't drink too much of the right drink.
Take stock now. If your refrigerator is dry—order so you can have it handy.

Let us send a case to your home.

THE J. L. DICKERSON CREAMERY & PRODUCE COMPANY.

THE COSHOCTON TRIBUNE
And Times-Age.

Entered as second class mail matter at the postoffice at Coshocton, Ohio, under the Act of March 3, 1879. Published evenings and Sunday morning by The Tribune Co.

SUBSCRIPTION RATES

One week by carrier 15c
One week by mail 10c
(Single week by mail ..... 15c)
One year by mail $4.00

All mail subscriptions payable in advance and paper stops on expiration. This is to comply with Postoffice ruling and there will be no deviation therefrom.

BORAH'S TOMFOOLERY.

The Republican senators opposing the Shantung agreement of the Versailles peace conference are making a great point of it. They are right. A vital principle is involved and they say President Wilson has made a shameful surrender.

But they are right only up to this point: It is true a principle should never be surrendered by its friends. But the question is, has Wilson surrendered it? Wouldn't it be fairer to say that he has only temporarily yielded ground? Isn't it more likely that he has followed the immortal example of the founder of the Republican party, Abraham Lincoln, and is comprising his way thru to eventual victory on this and a lot of other similar points?

The trouble with these senators is that first in their minds is the desire to make political capital out of the whole peace controversy. The whole world knows this Everyone knows that these men are not animated by the love of country alone or they would not take the pedantic stand that Lodge takes; the ridiculous position that Borah assumes; the partisan attitude of Harding and a half dozen others to whom the political phase is first in importance.

Some of these men would even endanger peace with a friendly nation to advance their partisan ends. In the course of his ill-advised remarks Borah has coarsely attacked Japan and even threatened her with war on account of this Shantung agreement.

Think, after the horrors of the past four years and after our sacrifices to put an end to war, of an American Senator threatening a neighboring friendly nation with war because the peace treaty recognizes that nation's claim to concessions and privileges in a Chinese province, which were taken from Germany.

We have not gone to war when worse conditions than those insisted upon by Japan were imposed upon China. We did not go to war with Germany when she seized Kiauchau and forced the grant of Shantung concessions.

Before we entered the war Japan had driven Germany out of her Chinese stronghold and had seized all German property and concessions there. Her claims were admitted by her allies and China had agreed to the transfer of the concessions by Germany. The whole arrangement was settled before we went to war.

Of course, no American likes the Shantung agreement. We do not believe in any kind of exploitation of one nation by another. We would prefer to have the treaty free from the shadow of any advantage gained thru force by one nation over another. But the thing was not of our doing and China is better off than before. Japan has promised to return to China the territory held by Germany and merely to use specified economic privileges for a limited term of years.

Since Japan insisted upon these claims as compensation for her military efforts and sacrifices, and in accord with agreements, it was better to let them go than to break up the peace conference and wreck all plans for the abandonment of similar conditions in the future and for guarantees of peace. China gains something and mankind gains tremendous advantage by the completion of the treaty and the organization of the League of Nations, which is a guarantee that no nation will ever again attempt the conquest or exploitation of another.

If Senator Borah and his associates are so bitterly opposed to the Shantung affair, why do they not accept the League of Nations, which is organized to prevent the recurrence of such things? Why do they not approve article 10 of the peace covenant, in which the nations give solemn pledge to refrain from attacking the political independence and territorial integrity of any nation and to protect all nations against external aggression? This is the point of their protests.

This would be better than going to war over a Chinese province. It would be better than our attempting to right all wrongs in all parts of the world by force of our own protest or our own might.

Any old excuse seems to be good enough to supply fuel for the insensate fury of the extreme opponents of the League. The Shantung attack is about the worst. Whatever force there is in their arguments supports the League of Nations which offers peaceful and reasonable means of wiping out this remnant of the rule of greed and force and of preventing any repetition of its kind.

THE WHEAT FIELD.

I had a little field of wheat, five acres and a third, thru winter storms and springtime heat my vigils were absurd I thot the climate should be run with my small field in view, with just enough of wind and sun and timely rain and dew. In other fields of great extent the wheat of neighbors waved; I didn't worry worth a cent if they were lost or saved The only wheat in all the land for which I cared a whoop was that, by idle zephyrs fanned, before my humble coop I trembled when the sky was bright, for fear a drouth would come, and clouds would fill me with affright, lest wild tornadoes hum I kicked if there was too much rain and jawed the brooding sky; and I would grumble and complain if days were hot and dry I ragged the wind in heated terms when it came from the west; I dreamed of bugs and army worms and every other pest. My wheat is harvested at last, it lived thru rust and blight, survived the torrent and the blast, and filled my bin all right And I'd have had as big a crop if I had let things slide. If I had raised no yelping yarn, and had not wept or sighed I worried o'er that field so much I aged a hundred years, and now I hobble on a crutch, and see how vain were fears.

HORLICK'S
THE ORIGINAL
MALTED MILK
Avoid Imitations & Substitutes

SPECIAL!

36 Pair Men's Goodyear Welt Regulation Base Ball Shoes. $9 values, at

$5.50

CARTON'S

The Jollier

Those copious rains spoiled lots of two-dollar wheat but they helped the blackberries.

More than one drouth was prevented when the blackberry crop was saved.

The principal program of vacation amusements down on the farm consists of breakfast dinner and supper

Not all candidates are men who have failed in business Some are chronic feeders at the public crib

The fellow who yells hardest at the erring leader is often the same one who couldn't catch a yarn pumpkin with a fish net.

The city folks are now roosting in camps with spring beds high grass cooks and automobiles

As the khaki fades the boy with the purple sox and rainbow necktie catches the young things eye

What's to become of the old fashioned lover who used to drink himself to death when his girl jilted him?

"John D passes 80th birthday" says a headline He attributes his longevity to a liberal use of oil, he tips us off

There's going to be a famine in corks and bottles big enough to pay a fellow to fill up and set away.

Most of the June brides have discovered that it takes salt, pepper and vinegar also, to make life worth living.

If all the booze that's held for medicinal purposes really functions efficiently as such, there's going to be a lot of doctors out at the infirmary.

What are you going to do about it?

IN the acquisition of money the element of luck does not enter to any great extent. The man who lives on a magnificent estate and roams luxuriously about the country in a sumptuous limousine acquired his position of opulence and independence, not so much through hard work or the aid of luck, but more through a keen insight into the future and a readiness to grasp an opportunity when presented.

No man ever earned a million dollars, but a hundred dollars has ofttimes earned a million. The reason the dollar is called "almighty" is because it can do more than any one man. If you had invested one hundred dollars, either in the Goodyear, the Firestone, the Goodrich or the Diamond Rubber Company when they first started into business, you would be financially independent today.

The rubber industry is only in its infancy. What has been done by others in a few short years we believe that we can do. The financial ability and the practical knowledge is ours. We have in the past given our ability and experience to the upbuilding of industries for others and now we are going to do for ourselves what we did for them.

If you have money to invest, it is our suggestion that you associate yourself with a live, aggressive, far-sighted organization such as ours. If business acumen and long experience in a chosen line, which we believe are the requisites of success, have a commercial value one-tenth of what is generally conceded to them, the dollars that you invest with us will grow rapidly.

It is still possible to acquire, through the purchase of our preferred stock, a quantity of the common stock free of charge. This offer will be withdrawn shortly and we suggest that you act immediately if you wish to grasp this opportunity or have any desire to be like the man we referred to above. Fill out and mail the attached coupon at once and full particulars will be sent you.

The D & M Cord Tire Co.

An Ohio Corporation Capital $2,500,000

114 ENGINEERS BUILDING
CLEVELAND OHIO

W. R. Dunman
The D & M Cord Tire Co.
114 Engineers Bldg.
Cleveland, Ohio

Please send me full particulars about your proposition.

Name_____

Address_____

7

New York Day-By-Day

By O. O. McINTYRE

NEW YORK, July 22—Prohibition brings with it a new Broadway I have just come back from a walk that began at Columbus Circle and ended at the Fuller building—better known in Oshkosh as the Flatiron building The shutters are up on many of the palaces of revels run by Bacchus Barleycorn, Ltd Worwmen are tearing the entrails out of the old Pekin-a wild jazz house where Broadway crosses Seventh-av It is to become a flower store

At the corner of the Rue de Booze and the Great Wine Way, which the initiate will recognize as Forty-second and Broadway the old crowd was gone. Snappy young men, puff eyed roughers, men about town and that jumble of White Way wastrels have found a new rendezvous It looked more like a crowd on the Main-st of Des Moines waiting for a circus

I saw Benjamin de Casseres, poet, wit and boulevardier, shaking hands in farewell to a group of actors Ben has long been a part of New York's night life He is leaving America now forever The Apocalyptic dry dawn means the death of everything America holds dear in his opinion. He will live in Paris

From the Winter Garden at Fiftieth to the McAlpin at Thirty fourth-st on both sides of Broadway I counted 23 dean buildings. Some were occupied by drink places and others food and drink shops. The newspapers are all agreed that July 1 did not end the sale of strong drink in New York .

It is just a question of winking at the bartender in many places But the procedure is too complicated for open celebration. Where the five o'clock hour meant a beaten path for double deck dinners along Broadway, the street is as quiet as a church mouse now.

It is a far cry indeed to the old days when every night on Broadway was New Year's Eve, when whisky was taken as a chaser, when no one went home until Pete Dailey had officially announced at the old Metropole that Broadway was closed for the night, which meant the milkman was getting sunburned outside

Bide Dudley breezed into the Friars the other day from his country home in Connecticut. He was in front of the village post-office when an old timers with a long shock of whiskers drew up in a brand new flivver.

A crowd got around and began to inspect the new machine with more or less jealous approval . One thin, gaunt fellow with a busy Adam's apple looked it all over and finally said in a very cynical manner:

"Where's your speedometer?"

"Don't need it," snapped the owner with finality.

"How you goin' to tell how fast you're goin'?" he was asked.

"Well" he said "when I'm goin' 10 miles an hour my whiskers hang straight. When I'm going 15 they fly out to one side" There was a wait And then he snapped: "Parted—Thirty-five."

It was scorching hot day. Three of the characters that grow familiar to the frequenters of the thorofare from Broadway to Park Row took part in a little bit of drama that was watched from a nearby bench The lame old man who sells shoe strings sat wearily on the stairs leading to the closed canteen opposite the post office. His eyes drooped with sleep, but opened suddenly at a word from the woman who sits near by with a basket of pretzels, the piece de resistance of many a midday meal in that vicinity.

She held out a tall glass of orangeade supplied, doubtless, by the proprietor of the flourishing stand hard by, where one may buy postcards souvenirs of New York, or sweets and cool drinks to eke out the pretzel lunch. He drank it gratefully while the kindly if draggled Hebe chatted about the weather. It was a cheering note in the rush of the city's crowded, careless thorofare.

Society

Call Phone 205.

At McIntyre Home.

Miss Leota Hunter and Jay Hunter, of New Castle, were the week end guests of Miss Ella McIntyre, 1167 Walnut-st.

• • • •

In Warsaw.

Miss Vernice Chubb, 414 south Tenth-st, who is spending a few days with friends in Warsaw, will return home Wednesday.

• • • •

Entertain at Dinner.

Mr. and Mrs. Charles Carnahan entertained the following guests at dinner at their home near Keene Sunday: Mr. and Mrs. H. G. Moffit and family, Mr. and Mrs. William Cupps and family, Mr and Mrs. Charles Dornan and family and Thomas Thacker.

• • • •

Roscoe W. C. T. U. Announcement.

A social meeting of the Roscoe W. C. T U will be held Thursday evening at the home of Mrs Fred Olinger Members of the Union and their families will attend the affair.

• • • •

To Annapolis.

Edward Thomson, 430 Locust-st, left Monday evening for Annapolis, Md. He has a physical examination to take, and if successful, will be admitted at once as a student at the U. S. naval academy.

• • • •

In West Lafayette.

Elmer Van Allen, of Zanesville, is spending a few days in West Lafayette as the guest of Mrs. Sarah Hartley.

• • • •

At Biggs Home.

Miss Jennie Bown, who recently returned from a year's service overseas as a Red Cross nurse, is visiting at the home of her brother-in-law and sister, Mr. and Mrs. LeRoy Biggs, 705 Cambridge-st. Besides spending some time here, she will visit friends in Cardington, Crooksville and other towns in Ohio before resuming her work as a trained nurse. She expects to return to work about the first of September.

• • • •

Garden Party Postponed.

Information received from the state committee of the board of recreation and health late Monday advised that due to unforeseen circumstances two of the three women who were to have been the guests of honor at the garden party at the home of Mrs. Hester Spangler, Chestnut and Fourth-sts, Thursday evening can not come to Coshocton on that date. For this reason the local women who were arranging for the affair have decided to postpone it until a later date which will be convenient for the distinguished guests. Miss Belle Sherwin, Miss Lucia B. Johnston and Mrs. E. L. Gates are the state workers who were to have attended the garden party.

• • • •

Men's $2 Khaki Trousers, $1.39; Men's $2.50 Khaki Trousers, $1.98; Men's $2.50 Grey and Dark Trousers, $1.98; Men's $2.00 Overalls, $1.48; Men's $2.50 Overalls, $1.98. THE BUCKEYE.

• • • •

To Greensburg, Ind.

Miss Arabelle Moore, 834 Walnut st, went to Greensburg, Ind., Monday for a week's visit with Miss Clara Bird Miss Bird and Miss Moore were roommates at Wooster university.

On her way home, Miss Moore will stop in Toledo for a week's visit with relatives.

• • • •

At McCurdy Home.

Mr and Mrs William Hains and children, Clarence an Annabelle, and Mr and Mrs. W A. McCurdy were the guests of Mr. and Mrs. J D. McCurdy Sunday.

• • • •

Family Reunion.

A family reunion was held Sunday at the home of Mr. and Mrs. John F. Cox, 829 Chetsnut-st. At noon a sumptuous dinner was served. Those present were: Mr and Mrs. Elza Cox and children, Isaiah, Ellsworth and Myron, of Shawnee, Mr. and Mrs. Palmer and children of Trinway, Mrs E P. Waring and children, Earl and Pearl, of Akron, Mr and Mrs. George Cox and family, Mr. and Mrs. Asa Gearhart, Mr. and Mrs. Walter Cox, and Mr. and Mrs. John Cox and family.

• • • •

To Visit in Chicago.

Thomas McGiffen, Canal Lewisville, left Monday for Chicago for a visit of from four to six weeks with his nephew, Harry W. Starr, who is assistant prosecuting attorney.

• • • •

Fifteen per cent discount on all men's and young men's dress trousers during our Mid-Summer Clearing Sale. THE BUCKEYE.

• • • •

Will Make Extended Visit.

Miss Alice Judd, 317 north Third-st, left Tuesday for a six weeks' visit with relatives in Columbus and Waverly.

• • • •

In Akron.

Miss Norma Senter, of Willow Brook, is spending several days in Akron, visiting her brother, J. F. Senter.

• • • •

Minstrel a Success.

Members of the Holy Name society of the Sacred Heart church presented a novelty in the way of an open air minstrel at the playground of that church on Burt-av Tuesday evening.

The young gentlemen displayed considerable talent and the success which attended their efforts was highly deserved.

The songs and jokes were well selected and met with approval. Virgil White and Mr. Edward Weaver as end men furnished an abundance of fun.

The program:

Opening chorus, Cast.

That Tumble Down Shack In Athlone, Mr. Young.

Till We Meet Again, Bernard Weaver.

Mother MacCree, Mr Goodwin.

I'll Say She Does, Edward Weaver.

They Go Wild Over Me, Mr White

Songs My Mother Used to Sing, Mr. Stanton.

When the Bell in the Lighthouse Rings Ding Dong, Mr. Hasenkamp.

Closing chorus, Cast.

PART II

Impersonation, Edward and Sanford Heisser.

Mozart Chimes, Mr Rader and Miss Van Horn.

Dear Old Pal o' Mine, Mr. Rowley

A Mix Up, Mr. Royer and Mr Heisser.

Duet, Misses Van Horn

Sunbeam, Bernard Weaver

Saxophone solo, Francis Weaver.

Finale, Cast.

• • • •

Men's Black Hose, 18c value, 13c; Men's 35c Hose, black, tan, white, 25c; Men's 65c Silk Hose, 50c. THE BUCKEYE.

• • • •

Married In Wellsburg.

News of the marriage of Miss Della Hartman, daughter of Mrs. W. M. Hartman, 115 south Second-st and Clifford McCoy, son of Mr and Mrs Alex McCoy, of Conesville, has just leaked out. The couple eloped to Wellsburg, W. Va., in February, according to the authentic information Mrs. McCoy is making her home with her mother, and Mr. McCoy is temporarily employed in Steubenville.

• • • •

To Atlantic City.

Mr. and Mrs. J. A. Compton, 832 Main st, Miss Nora Martin 253 Cambridge-st and Miss Beatrice Tumblin, 177 Park-av, will leave Wednesday for Atlantic City, where they will spend two weeks.

• • • •

At West Bedford.

The program which the King's Heralds had planned to give in the West Bedford M. E. church last Saturday evening will be given Thursday evening. It was necessary to postpone it because of the heavy rain Saturday.

• • • •

To Barton.

Mrs E. O Selby, 220 south Sixth-st, and Mrs John Hanlon and Robert Hack, 360 south Third-st, went to Barton, O., Monday to visit for a week or so with Mr. and Mrs. Ray Hanlon.

• • • •

West Bedford W. C. T. U.

The West Bedford W. C. T. U. will meet Friday afternoon at the home of Mrs. W. J. Walker This will be a "Mothers' Meeting," and an appropriate program will be given.

• • • •

Accepts Position.

Miss Kathryn Kuntz, 329 north Fourth-st has accepted a position in the office of the American Art Works.

• • • •

At Cone Home.

Francis Cowden, of Otsego, who recently returned from overseas, is a guest at the home of Mr. and Mrs. J. P. Cone, 323 Locust-st.

• • • •

At Ralston Home.

Mr. and Mrs. E C Cornell, of Petersburg, Va, are visiting Mrs. Isaac Rolston, 133 south Third-st.

• • • •

N. Y. B. Meeting.

Mrs. Edward Jacobs, 227 Mulberry-st, delightfully entertained the N. Y B. club at her home Monday evening. Miss Margaret Robson furnished music ai number.

Delicious refreshments were served to the following: Mrs Fred Ashman, Mrs. Joseph Robson, Mrs Carl Whitaker and Misses Ernestina Schwartz, Mildred Snoots, Imogene Dawson, and Miss Emily Jacobs.

SORENESS in joints or muscles, give a brisk massage with—

VICK'S VAPORUB "YOUR BODYGUARD" - 30c, 60c, $1.20

Work Shirts will be higher Buy now! Plain blue, khaki, black, dark gray, at 69c, 79c, 98c. You can't match them—full cut. **D. O. Thompson.**

6 BELL-ANS
Hot water
Sure Relief

BELL-ANS FOR INDIGESTION

WED. OPPORTUNITY DAY

These sales have more than low prices to recommend them. Value-wise shoppers know the merchandise offered is of the highest grade. Strictly dependable and all of the present season's styles. The savings are exceptionally worthwhile. When this reliable store says an article is reduced you can count upon it being an absolute fact. Come tomorrow.

Up to 59c Womens Auto Hoods. Wednesday **19c**

Up to 35c Sun Bonnets **10c**

GOLDEN'S "The Womens Store"

Women's RAINCOATS Worth more. Guaranteed rainproof, excellent material and good style ... **$3.95**

Tapeless Corsets. Athletic models, in all sizes. An excellent value **$1.00**

WOMEN'S BLOOMERS—Women's Pink Bloomers in fine materials **98c**

Envelope Chemise of fine Nainsook, lace and embroidery trimmed **98c**

WHITE SATEEN PETTICOATS—White and Cotton Petticoats, full flounces, $2.50 values **$1.98**

CHILDREN'S BLOOMERS—Children's White, also Black Sateen Bloomers. All sizes. 75c value. **59c**

One lot of Suits. A few light colored Serges, Checks and one Silk Suit formerly up to $25 to be sacrificed Wednesday at **$10**

Up to $20 Capes—Velours, Poplins and Serges—mostly Navy, to be sacrificed Wednesday, at **$5.00**

CAPES AND DOLMANS—Earlier sold up to $25, of fine Navy Blue Serge or Velour—with silk linnings. Ideal for fall wear.

GEORGETTE BLOUSES—A lot specially made up for Wednesday sale. Values up to $7.50, in White, Flesh and other shades **$5.00**

SILK TAFFETA AND POPLIN SKIRTS—Plain and fancy Taffetas, Silk Poplin Skirts, in all shades. About 50 in the lot. At **$3.98**

Fairlawn Park

DANCE

TUESDAY EVENING

Athey's Jazz Band

50 Pair Women's Fancy Boudoir Slippers at

$1.45

Carton's July Clearance Sale

Wash Away Skin Sores

D. D. D. has proved itself a remarkable remedy. If you are a sufferer from skin diseases, including ulcers, pimples, scales, crusts or Eczema in any form, this remedy will not disappoint you. It has stood the test and today is the master preparation for all skin diseases. Try D. D. D. today. We guarantee the first bottle. 35c, 60c and $1.00.

D.D.D. THE Lotion for Skin Disease

Wimmer-Arnold Co.

Look around! You will find **D. O. Thompson's** Suits for Men and Young Men are sold at a big saving to you. Waist Line Suits $15, $18, $20, $25 and $28.

Return Home.

Mrs. C. W. Rucker and daughter, Miss Beulah Rucker, 718 Pine-st, returned home Monday evening from a 10 days' visit with relatives and friends in Pittsburgh and Jeanette, Pa.

NINE DEAD

(Continued From Page One)

ed by the coroner and the state's attorney opened today. Seventeen men, mostly employes of the Goodyear Rubber Company, owners of the "Wingfoot" were held for examination.

The dead. Jacob Carpenter, 16, bank messenger; Helen Berger, bank stenographer; Earl H Davenport, publicity man in the "blimp"; Maria Florence, bank clerk; Mary Gallagher, bank stenographer; Irene Miles, bank stenographer; Evelyn Myer, bank stenographer; Edwin Munzer, bank clerk; Carl Otto, bank telegrapher; Joseph Scanlon, bank messenger; Carl Weaver, mechanic, in the dirigible, Akron, O.

The dirigible sailed over the city at a height of 500 feet. The course of the big silver bag was watched by thousands in the streets. The straining thousands saw a flicker of flame at the rear of the bag, then four black dots dropping over the sides, then the crumpling and twisting dirigible slid downward, overtaking the parachuted dots and crashing into the buildings.

Of all the buildings in the Chicago business district, the blimp chose the one likely victim for such an accident. The bank building, a two-story structure squatting among the giants of Chicago's financial district was the only one with a skylight of such proportions

The heavy machinery of the dirigible brot the bag down with such force that steel supports for the heavy glass were snapped like matches Workers in the bank—it was after customers' hours—saw a shadow over the skylight. There was the crash, then the room was filled with roaring flames Six were dead almost instantly Others, singed by the terrific heat of burning gasoline, fought blindly for the few exits Workers on the balcony rushed to the windows, a few attempted the short jump to the street.

The flames were controlled only after the gasoline had been burned from the floor.

J. A. Boettner, pilot of the "Wingfoot" was the first to see the danger. "Over the top," he yelled to his companions, and slid over the side. His parachute opened nicely and he landed on a roof Other occupants followed him E H Davenport, publicity man was caught before he could clear the machine. He was carried down by the plunging bag and hurled thru a portion of the roofing adjoining the skylight. Another occupant suffered a fractured leg and internal injuries when he alighted in the street.

The men held for investigation are employes of the Goodyear Tire & Rubber Company. Their names were not made public.

With hastily gathered furniture, the bank re-opened today. A loss of $50,000 in bonds, supposed to have been burned was announced.

"I'm thinking of the deaths of those people I knew personally," he said. He thot $15,000 would replace fixtures. The original fittings were seared in a moment as burning gas and gasoline almost instantly turned metal to a white, molten mass and cracked the marble pillars of the big room

Mitchell indicated the Goodyear Company had offered to settle damages and "do whatever was right," for families of the victims The dirigible cost $100,000. It was built in Chicago at the hangar of an amusement park Its trips yesterday were complimentary to army officers and newspaper men It made several short cruises successfully.

It was almost 5:00 o'clock when the final trip began Aboard were six men At an altitude of 500 feet a tiny flame was seen to spurt from the rear and sides Almost instantly a figure slid over the side of the fuselage and a parachute opened over him. That was Pilot Boettner. Others followed. The city council was in cossion when the accident occurred. Immediately a resolution was adopted calling for immediate enactment of an ordinance regulating aircraft flights over the city.

Pilot J. A. Boettner at first blamed static for the burning of his machine. Later he said sparks from the rotary motor—an experiment for "blimps"—may have set the gas bag afire. The motors he said, were intended to "pull" instead of driving the machine. Attached as they were, he said, exhaust flames may have been blown against the fabric.

The dirizible was inspected after each of three short flights during the afternoon and a theory that fire may have been smouldering for some time was dismissed.

WHY NOT TRY POPHAM'S ASTHMA MEDICINE

SOLD BY ALL DRUGGISTS PRICE $1.00 6 BOXES FOR $5.00. TRIAL PACKAGE BY MAIL 10c.

WILLIAMS MFG. CO., Props. Cleveland, O.

For sale by Smith Drug & Book Store.

Thinking of buying Dress Shoes, Lace or Button, for $2.98 "Less" than you would expect for good Dress Shoes. **D. O. Thompson** always sells the same for "Less."

Careful buyers select WHITE LILY FLOUR.

Low-priced flour does not mean economical flour. The commercial buyer keeps a record of how many loaves he gets out of a barrel of flour. The housewife can do the same and have for her chief object, the quality of bread she obtains. You get quantity, quality and price when you ask for **White Lily Flour.**

THE HANLEY MILLING COMPANY.

Coshocton, Ohio. West Lafayette, Ohio.

BAKING HINT—"Doughs and sponges should always be mixed well Use as little flour as possible in kneading and moulding of dough."

CINDERELLA TONIGHT

ALICE BRADY

A DOUBLE ATTRACTION

ALICE BRADY

—In—

"THE ORDEAL OF ROSETTA"

—And—

MAY ALLISON

—In—

"ISLAND OF INTRIGUE."

Also Two Reel GOOD COMEDY.

MAY ALLISON

PROMPT-RELIEF for the acid-distressed stomach, try two or three

KI-MOIDS

after meals, dissolved on the tongue—keep your stomach sweet—try Ki-moids—the new aid to digestion.

MADE BY SCOTT & BOWNE MAKERS OF SCOTT'S EMULSION 19-7A

Shoes are high in price everywhere except at **D. O. Thompson's.** You know why we sell Shoes for "Less." Fine English $7.00 Shoes for $4.98, a saving for you.

SECOND ANNUAL PICNIC of the

Walhonding Band

To Be Held

McELWEE PARK NEW CASTLE, OHIO.

Sunday, July 27, 1919.

PROGRAM

MORNING—Singing by Zanesville Glee Club 11:00

Band Concert 12.00

AFTERNOON—Address by Geo. D. Klein 1 30

Address by ..... Eugene Lawrence

Band Concert 3:00

Special features thruout the day. Refreshments served on the Grounds

PLENTY GOOD MUSIC

Everybody Invited For an All Day Outing

Drink Coca-Cola

DELICIOUS and REFRESHING

You can't think of "delicious" or "refreshing" without thinking of Coca-Cola.

You can't drink Coca-Cola without being delighted and refreshed.

The taste is the test of Coca-Cola quality—so clearly distinguishes it from imitations that you cannot be deceived.

Demand the genuine by full name — nicknames encourage substitution.

THE COCA-COLA CO. ATLANTA, GA.

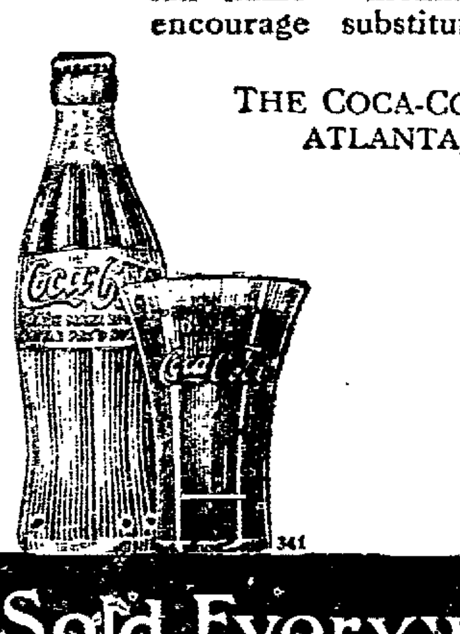

Sold Everywhere

WHITEWASH FOR YANKS

WASHINGTON, July 22.—A bill to restore to the colors, all soldiers, sailors and marines who have been courtmartialed and restoring all forfeited pany and allowances, was introduced today by Senator Chamberlain, Oregon. Courtsmartial involving charges recognized as felonies in civil law are excepted.

CHICAGO—Jay De Koker and Mathilda Greenwald hope the sea of matrimony will be as smooth as Lake Michigan was when they were married last night, soaking wet, on the beach.

A Woman's Message to Women:

(TRADE-MARK)

CINCINNATI, OHIO

"When I received your generous trial treatment I was run-down, almost a wreck, could scarcely stay up to do my work. I had little interest in life, was irritable beyond control; but believe me when I say your treatment gave relief at once, and now I feel like a new woman. The terrible pains in my side and the heavy dragging down feeling are all gone. I honestly believe I was saved from an operation. Mrs. Summers' Opaline Remedy is truly a Godsend to suffering women. Please print this if it will lead any sufferer to recovery."

MRS. T. G. CARTER, 2009 Russell Ave.

DETROIT, MICH.

"Six months ago I wrote for a sample of Mrs. Summers' Opaline treatment. I had spent hundreds of dollars seeking health, before I overcame my prejudice to patent medicines and used your remedy. I was just at the point of having an operation, as I was in terrible shape from not having proper care after confinement. I ordered six boxes of your treatment, and today I am a well woman, can do my work and enjoy myself. Words cannot express my gratitude. Use my letter wherever you wish, as I am convinced there is nothing in the world like the Opaline Treatment." MRS. CHARLES LENTZ.

1.5 Sheridan Street.

Only A Woman Knows A Woman's Trials and Understands Her Need of Sympathy and Help.

That is why hundreds of women gladly testify to the value of Mrs. Summers' popular Opaline Home Treatment in relieving so much of the misery and suffering known only to womankind. READER, if you are troubled with some of those special ailments of women—

SEND FOR A FREE TEN DAYS' TREATMENT

with Illustrated descriptive copy of "Women's Own Medical Adviser." Test Mrs. Summers' Opaline Remedy for yourself, in your own home, without the knowledge or aid of anyone. You can then continue if you wish, at about 12c a week. For twenty-five years women reported it satisfactory and often unique for its vegetable tonic and corrective. Used by old and young and does not interfere with daily work. Write in confidence, as your letter is opened, read and answered by a woman. For the Free Trial, address,

THE SUMMERS MEDICAL CO., Women's Dept. 11, South Bend, Ind.

(Mrs. Summers' Remedies Are Sold At Leading Drug Stores.)

The Commercial National Bank

COSHOCTON, OHIO, JUNE 30TH., 1919.

Capital	$100,000.00
Surplus and Profits	$154,555.40
Total Resources	$2,026,556.74

1872——Forty-Seven Years in Coshocton——1919

That Bank that gives its customers real service.

FRENCH PASS UP OPPORTUNITY FOR LATIN ALLIANCE

PARIS, July 22.—France is on the point of losing forever the opportunity of laying the foundation for an alliance with Italy—an alliance which would render possible eventual formation of a mighty European Latin combine according to Franklin Bouillon, chairman of the foreign relations committee in the French chamber of deputies and president of the inter-allied parliamentarian congress.

Bouillon has just returned from Italy, where he hastened following the recent Fiume incident in which 10 French soldiers were killed.

Bouillon did not hesitate to point out that it was President Wilson's ultimatum to Italy, with regard to her claims on Fiume, that brot about estrangement between Italy and the allies, particularly France.

The Latin alliance which Bouillon laments may never be realized now, would be composed of France, Italy, Spain, Portugal and Rumania, representing a solid block of 80 million Latins against a Germanic block of 60 or 70 millions.

"Never has Italian distrust and hostility towards France been greater than now," Bouillon declared. "That is the brutal truth, which the censorship has kept from the French people. After sacrificing half a million men and 80 billion francs, Italy sees the peace signed with a single thing done for her vital interest except the rectification of her northern frontier.

"Nothing has been settled with regard to the Adriatic or Asia Minor, except giving the Greeks Smyrna, which the treaty of London promised to Italy. Finally, Italy is not allowed to sign the French protection agreement, along with Britain and America.

"No country suffered more heavily from the war than Italy and no other country today is more seriously menaced internally.

"It was America that created the present Italian crisis thru Wilson's letter. But America didn't send troops to Fiume, while we had the unhappy inspiration to establish there our naval base, thereby drawing upon ourselves all the criticism and consequences of Wilson's act.

"Already it has cost us too many dead and tomorrow it may cost us our alliance with Italy. Never was the situation graver."

WOULD CURB THE POWERS OF BISHOPS

COLUMBUS, July 21. — A campaign to limit the powers of bishops and district superintendents of the Methodist church was launched today at a meeting of more than fifty Methodist preachers of Columbus and vicinity.

Radical changes in the government of the church were advocated by a number of speakers. It was declared that bishops and district superintendents who were appointed to life positions had created a spirit of autocracy which was adverse to the democratic spirit of the church.

"While the whole world has been interested in the overthrow of autocracy, the Methodist church has continued to be autocratic in its government," said Dr. Walter Burnet, of Columbus.

Resolutions endorsing a change in government were referred to a committee and will be reported upon at a meeting to be held the last Monday in August.

Read for Profit—Use for Results—Tribune Class Ads.

Lift off Corns!

Doesn't hurt a bit and Freezone costs only a few cents.

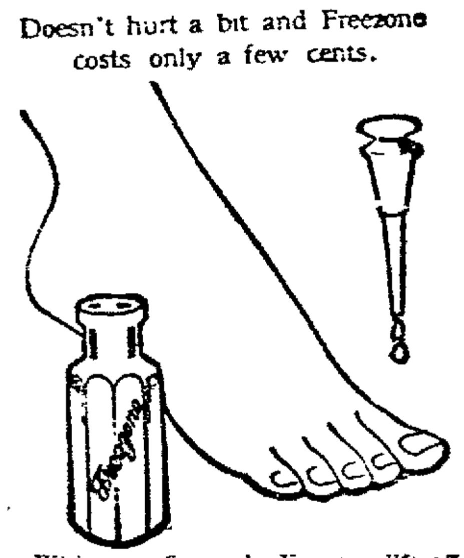

With your fingers! You can lift off any hard corn, soft corn, or corn between the toes, and the hard skin calluses from bottom of feet.

A tiny bottle of "Freezone" costs little at any drug store, apply a few drops upon the corn or callus. Instantly it stops hurting, then shortly you lift that bothersome corn or callus right off, root and all, without one bit of pain or soreness. Truly! No humbug!

AGRICULTURAL

LIMESTONE

96% to 98% Carbonates

Two Plants

Columbus, O. Greenfield, O.

Central Ohio Southern Ohio

Low Freight Rates

Special prices for orders placed before Aug. 15. Located on N. Y. Central, B. & O., D. T. & I. Rys

Colgan Limestone Products Co. Columbus, Ohio.

MAZOLA

The Perfect oil for cooking and salads

Put Mazola to this Astonishing Test Yourself

Fry fish or onions in Mazola—Strain—then use it in your recipe, for the most delicate cake.

Mazola carries no odors or flavors from one food to another.

This economy feature of Mazola is remarkable.

FREE No housewife can afford to be without the new 68-page Corn Products Cook Book. Recipes for wonderful dishes and easy to make. Handsome illustrations. The book is free. Write us today for it.

CORN PRODUCTS REFINING CO. P. O. Box 161 New York

NATIONAL STARCH CO., *Sales Representatives* 202 Swetland Building Cleveland, Ohio

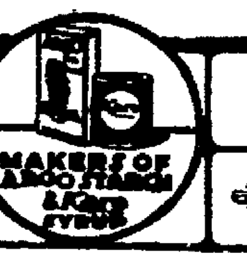

POMERENE SAYS NO LEAGUE IS WAR RENEWAL

WASHINGTON, July 22.—The war must be fought over again unless the allied nations provide some means of making Germany keep the peace, Senator Pomerene, Ohio, Democratic member of the foreign relations committee, declared to the senate today in a three hour speech in advocacy of the league of nations.

"If this treaty is rejected, what is to take its place?" asked Pomerene. "To quit now is as if, after the flames of a great conflagration had been checked, the fire department were to quit its work while burning embers were lying around, to be again fanned into fury by the first winds that blow. That the treaty is not perfect all concede. That it would have been drafted differently by the American nation there can be no doubt; but many of those who criticize have no remedy to propose. In view of the unrest now prevailing, and the immediate necessity for the preservation of the world's peace at all hazards, I believe it better to accept the treaty as it now stands and trust to the future to make such changes as experience may suggest."

Pomerene charged that the Republicans have made the league a party question.

"I owe my allegiance to the Democratic party," he said. "I believe in its principles and hope for its success, but I would rather have my party lose and the league of nations win than to have my party win and the league of nations lose."

Urging that the senate ratify the treaty without delay, Pomerene said "A war-sick world demands the early ratification of the treaty. That demand must not be ignored."

URGE QUICK ACTION UNDER HUGHES ACT

COLUMBUS, July 22.—Each county seat in Ohio will be the scene, in August, of a meeting of mayors and township trustees' chairmen to effect a preliminary organization under the Hughes health district act, if the request of the state department of health in a letter now in the hands of these local officials is complied with.

This meeting, at which the mayors and township chairmen will organize themselves into a district advisory council and will choose a district board of health for the county, can not be held before August 10, the date on which the Hughes act becomes effective. State health officials are urging immediate action after that date, however, to prevent delays which may leave the county without any health protection after January 1, 1920, when the present municipal and township health departments pass out of existence.

Such a result, it is pointed out, might be extremely serious if next winter should be marked by a disease outbreak even approximating that of last winter.

Much additional organization work must be done by the district board of health after it is chosen by the mayors and chairmen. It will be prevented from giving adequate consideration to this, say officials, if it is not chosen at the earliest possible date.

CHICAGO, July 22.—Bob Kinsey of San Francisco, and Miss Marion Leighton, of Chicago, today were titleholders in the National Clay Court Tennis circuit as a result of the ninth annual tournament which ended here yesterday.

Kinzey beat Axel Gravem, University of California star.

The team won the honors in the final mixed doubles yesterday, defeating Axel Gravem, and Mrs. Ralph Field, Cincinnati, Ohio, 6-3 and 6-2.

NOTABLES ON BOARD VESSEL JUST ARRIVED

NEW YORK, July 21. — Ten generals, ranging from brigadiers to a lieutenant general are home from the fighting zone.

On the Aquitania, which docked yesterday were Lieut. General Hunter Liggest former commander of the first army; Major General Dickman, who succeeded him as head of the forces in the Rhine valley; Major Generals Patrick and Sguieres. Brigadier Generals Dennis E. Nolan, Harold B. Fiske, W. D. Burt, H. L. Smith, Stuart Heinzelman and Joseph C. Castner.

Assistant Secretary of war Benedit Crowell, Dr. T. A. Lebreton, Argentine ambassador to Washington, Mrs. Ella Wheeler Wilcox, the poet and Cyrus H. Curtis, Phila publisher, also were on the ship.

Dedicate Memorial To Apple Tree Originator

To commemorate the originator of the Rome Beauty apple, the Ohio State Horticultural Society will hold its annual summer meeting at Proctorville, Lawrence County, on July 23, where a memorial will be dedicated to H. N. Gillett, who was instrumental in the propagation of the variety.

The original Rome Beauty tree, which stood on the bank of the Ohio River until 1860, when it was swept away by a flood, was derived from a freak graft. The sprout was given by Joel Gillett to his son who set it out in the corner of a field near the Ohio River.

When the tree began to bear fruit it was found to produce apples of such excellent quality that it was named Rome Beauty—Rome from the township, and Beauty from its appearance.

The Rome Beauty variety has retained its position as the foremost commercial apple of southern Ohio because of its adaptability to soils and locations and attractive appearance when displayed for sale, horticulturists state.

GIRLS

Beautiful Actresses Say

"A Short Massage with Howard's Buttermilk Cream at Night Before Retiring is All That is Necessary."

No matter whether you are troubled with a poor complexion, wrinkles, puffiness around the eyes, freckles, crows feet or lines around the mouth, ugly finger nails, or just a simple roughness of the face, hands or arms caused by wind or sun, you will find that any or all of these troubles will quickly disappear with the use of Howard's Buttermilk Cream.

To prove this to your complete satisfaction, get a small quantity today at Wimmer-Arnold Drug Co. with the understanding that they will freely return the purchase money to any dissatisfied user. Be sure to get HOWARD'S BUTTERMILK CREAM

VICTIMS RESCUED

Kidney, liver, bladder and uric acid troubles are most dangerous because of their insidious attacks. Heed the first warning they give that they need attention by taking

GOLD MEDAL HAARLEM OIL CAPSULES

The world's standard remedy for these disorders, will often ward off these diseases and strengthen the body against further attacks. Three sizes, all druggists. Look for the name Gold Medal on every box and accept no imitation

MAKES FEET FEEL FINE!

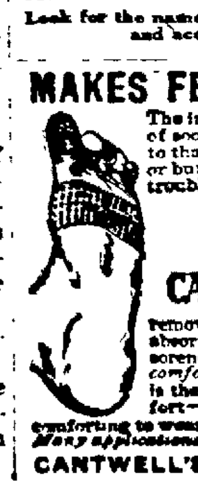

The instant you apply a little strip of soothing Red Top Callous Plaster to that sore, "achey" callous, corn or bunion, you'll forget your foot troubles.

RED TOP CALLOUS PLASTER

removes hard growth by painless absorption, takes out swelling, soreness, pain and you *walk with comfort from the start.* RED TOP is the sure, safe way to foot comfort—it's simple, easy to apply, comforting to wear. Sure relief or money back. *Many applications in one "handy roll."* Sold by CANTWELL'S—Foot Comfort Store

Stomach is Quick to Upset When School Children Are Idle

VACATION days are days of over-eating and under-exercising for most boys and girls. They loll around nibbling at light food, unconcerned whether the fruit is green or ripe.

The result is cramps, skin eruptions, pimples, "summer colds," constipation and diarrhea. The basis of such trouble is an upset stomach, and nothing will give safer and quicker relief than the well-known Dr. Caldwell's Syrup Pepsin. It is just a combination of simple laxative herbs with pepsin, a formula evolved some 30 years ago by Dr. Caldwell himself. Syrup Pepsin is now used by millions of people and is today the largest-selling liquid laxative in the world.

It is the mildest and gentlest of laxatives. It regulates the stomach and bowels so well that they can soon work normally again without the aid of medicine. And unlike the harsher physics and cathartics, Syrup Pepsin does not gripe or cause discomfort, even to a tiny baby.

A bottle of Dr. Caldwell's Syrup Pepsin can be bought at any drug store for 50c and $1, the latter the family size. A free trial bottle can be had by sending your address to Dr. W. B. Caldwell, 480 Washington St., Monticello, Ill.

DR CALDWELL'S Syrup Pepsin *The Perfect Laxative*

Constipation

THERE IS NOTHING equal to Chamberlain's Tablets for constipation. When the proper dose is taken their action is so agreeable and so natural that you do not realize that it is the effect of a medicine. These tablets possess tonic properties that aid in establishing a natural and regular action of the bowels. Chamberlain's Tablets have cured many cases of chronic constipation.

Chamberlain's Tablets

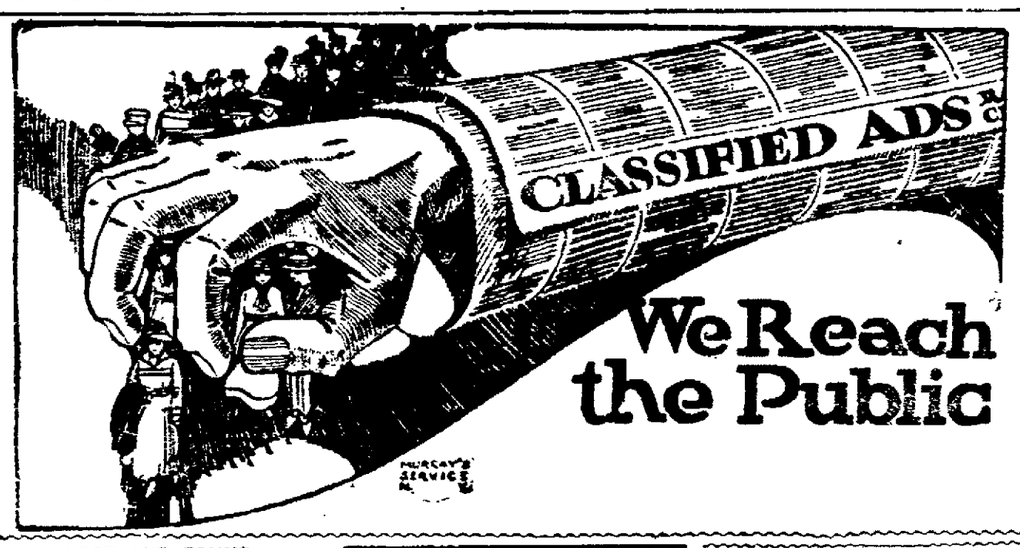

LOST AND FOUND

LOST—Man's gold watch with K of P. fob. Finder leave at Tribune office. Liberal reward.

BLACK ONYX PIN, found—Gold initials, gold mounted. Owner may have same by making proper identification and paying for this ad. Phone 310.

LOST OR STRAYED—Team of small mules, from Conesville. J. Duncan, Conesville.

LOST—Small black purse containing three one dollar bills and change, between 4th and 6th sts, or on Main-st. Finder return to Mrs. Earl Wiggins, 121 S. 4th-st. Reward.

LOST — Automobile crank between south Seventh and Ninth-sts Finder please notify Chas. C. Crown, S. 7th-st, city.

FEMALE HELP WANTED

HOUSEKEEPER, wanted—Family of two. Mrs. G. W. Cassingham, Main-st.

OPERATORS, wanted—At once. Coshocton Telephone Co.

WOMAN OR GIRL, wanted—For housework in country. Good permanent home. Must be good character. Call phone 634-Y.

WOMAN wanted, to wash silver. Also two waitresses. Apply in person. Park Hotel.

MALE HELP WANTED

TWO MEN FROM THIS COUNTY to prepare for Railway Mail examination August 23, with intensive training. Write quick, National Instruction Bureau, 280 Arcade, Columbus, Ohio.

MEN WANTED — To drive teams, wages three twenty five per day. Good camp. Wilson Contracting Co., Sugar Creek, Ohio.

GUM ENGRAVERS and PRESSMAN wanted, highest wages and transportation paid. Steady employment. St. Thomas Metal Signs, Ltd., St. Thomas, Ontario.

SPECIAL OPPORTUNITIES

For Men On Production Work.

Ages 18 to 45.
Weight 140 lbs. or more.

MUST BE IN GOOD PHYSICAL CONDITION.

No Experience Necessary. No Labor Trouble.

Apply in person or communicate at once with Factory Employment Office

THE GOODYEAR TIRE & RUBBER COMPANY

Akron, Ohio.

SITUATIONS WANTED

WE ARE SECOND TO NONE
In Dry Cleaning and Pressing. A trial will convince you. Let us call for your work. Phone 1566, F. A. Hasenkamp, 533 Main-st.

INSIDE AND OUTSIDE painting, paper hanging and kalsomining. John Farrell, Court Square Apts. Phone 1027-B.

Tribune Class Ads cost LITTLE but they get BIG results.

WhatWeDo for Your EYES

Examine them painstakingly, accurately and scientifically.
Furnish—at fair and equitable prices—the glasses required.
Fit the glasses to assure both comfort and satisfaction.

OTIS G. MORSE
Optometrist and Optician
Ricketts Block Main Street

WANTED

STENOGRAPHERS, BOOKKEEPERS and TYPISTS for office positions and Civil Service.

This is YOUR OPPORTUNITY. Write for information.

COSHOCTON COMMERCIAL COLLEGE

A Modern Business School
W. W. Weaver, Prin.
Phone 1454-A.

MISCELLANEOUS FOR SALE

WANTED—The public to know Ideal Rubber is offered in 400 share lots in Cleveland at $8. Information on stock for stamp. C. E. Powell, Fresno.

FOR SALE—Steel-tired buggy in fair condition. Inquire E. M. Hamilton, Keene Exchange, or R. F. D. 1.

ROAD HORSE, for sale—With some speed. Telephone 872.

FOR SALE—Flemish Giant rabbits. Inquire at 245 north 15th-st.

VETCH AND RYE SEED—Mixture as we sow it for pasture or seed. Sow 1¼ bu. to acre. We have big lot of A. No. 1 seed of our own growing. Will harvest lot of white sweet clover seed. Inoculator for all legumes. Jacob M. McQueen, Baltic, O.

LADIES $1000 REWARD—I positively guarantee my great successful "Monthly" Compound. Safely relieves some of the longest, most obstinate, abnormal cases in 3 to 5 days. No harm, pain or interference with work. Mail $2.00; Double Strength $3.00. Booklet free. Write today, Dr. C. X. Southington Remedy Co., Kansas City, Mo.

FREE FOR THE HAULING, good Cut Building Stone. Also glazed sash and and window frames for sale. Ferro-Concrete Construction Co., American Art Works.

PRIVILEGES for sale, for Labor Day Celebration at the Fair Grounds given by Central Trades and Labor Council. Fred Tish, 1511 Orchard-St.

AUTOMOBILES AND ACCESSORIES

AUTOMOBILE, for sale—Model 85 Overland. First class condition. Tires all new. Cheap for quick sale. Inquire Coshocton Auto Sales Co., 532 Main-st.

HAVING BY VIRTUE of a chattel mortgage taken possession of one Maxwell touring car, by virtue of power granted in said mortgage, I will offer the same for sale at 10 o'clock A. M. on the 25th day of July, 1919, at Wolfe's garage on south Fourth-st. in the city of Coshocton, Ohio. Warner C. Lowe.

FOR SALE—Old model 5-passenger Overland Automobile in good condition. Cheap. Coshocton Auto Supply Co., 532 Main-St., 474

WANTED—All kinds of automobile repairing. Prices reasonable. Inquire 727 south Seventh-St.

FOR SALE—Starter and generator brushes and piston rings. Also head light bulbs for nearly every make of auto. Coshocton Auto Supply Co., 532 Main-St., Phone 474.

LOOK!—Special Sale on Auto Tires. 15 per cent off on Mohawk Tires. 10 per cent off on United States Tires. 10 per cent off on Empire Tires. Two doors south of Tribune office, The Coshocton Vulcanizing Co.

FOR SALE—Ford roadster 1917 model, in good condition. Also five yr. old mare, weight 1600 lbs; good worker. Geo. E. Stover, Layland, O. Box 61.

FOR SALE OR RENT

FOR RENT—Eight roomed dwelling on South Lawn-av. Possession given August 1st. W. C. Schaich. Phone 1269-A.

GARAGE, for rent—Call at 730 Main-st. Phone 487-B.

ELECTRIC CLEANER, for rent—$1.00 per day; delivered and called for. Inquire Harry Barrick. Phone 1196-B.

MOST COMFORTABLE home in Coshocton, winter and summer. Ask proof. Easy profit for quick deal. Cash or credit. Call at 654 Locust-st.

FARM FOR SALE, the Joel Rehard estate, 2 miles east of West Lafayette, consisting of 240 acres; 80 acres of river bottom, 100 acres of plain land; balance in pasture and timber. Fair buildings, springs, wells and fruit. One of the best general purpose farms between West Lafayette and Newcomerstown. Possession September 1. Henry Rehard and N. J. Rehard, executors. West Lafayette, Ohio.

SPECIAL NOTICES

BERRY PICKERS are hereby warned to keep off the premises of Mr. and Mrs. E. H. Butz, near New Moscow, Coshocton R. D. 5.

I AM NOT RESPONSIBLE for any debts contracted by my wife. I will not pay them. Dale Dickerson.

WANTED TO BUY OR RENT

FARM, wanted—I desire to purchase farm costing $3,500 to $8,000. No objection to going some distance from town. John F. Bates, Coshocton, O.

LOW PRICED FARM WANTED—I am looking for a farm costing between $1100 and $2800. Do not object going some distance from town. Address, H. J. Goodman, Coshocton, Ohio.

AUTOMBILE wanted. Must be in first rlass running order. Must be not more than $125. Address Auto 94 care Tribune.

FARMS WANTED— To sell. We have more buyers than we have farms to offer. Our terms are reasonable. McConnell & Karr, Agents.

WANTED—Farm of 25 to 40 acres, ordinary buildings, priced around $1800. Address A B Care The Tribune.

WANTED — Horse, buggy and harness. Address F B Care The Tribune.

BUSINESS OPPORTUNITIES

WITHOUT GOOD EYES, EFFICIENCY IS IMPOSSIBLE.
Have Them Examined By
THE BURNS OPTICAL CO.
Cor. Main and Sixth. Phone 87

YOUR FUTURE FORETOLD—Send dime, age, birth date and stamped addressed envelope for a scientific reading; I also answer any three important questions free. Jean Masters, 538 Ammon-st., Homestead, Pa.

YOU can not afford to do without sufficient Life Insurance. Fill this coupon; send it to J. E. Foster and he will submit to you a proposition to fit your need.
Date of birth, Year .....
Month ..... Day .....
Married or single .....
Number of children .....
Submit proposition .....— in person ——— by mail.
Mark X in front of the way you want the proposition submitted.
J. E. FOSTER, General Agent,
Coshocton, Ohio.

STATE HEALTH SUPERVISORS ARE SELECTED

COLUMBUS, July 22—The state department of health today named the following doctors as district health supervisors under the Hughes act which goes into effect August 5:

C. E. Skeen, Greenfield; P. K. Holmes, Delaware; Walter S. Bennett, Cardington; J. A. Frank, Columbus; C. R. Deeds, Fresno; Henry E. Kock, Cincinnati.

Men's 50c Balbriggan Shirts and Drawers, 39c; Men's 75c Athletic Union Suits, 59c; Men's $1.00 Athletic Union Suits, 79c; Men's $1.50 Athletic Suits, 98c; Men's $1.50 Gray Knit Union Suits, $1.29; Men's $1.75 Knit Union Suits, $1.25. THE BUCKEYE.

ROOMS AND BOARDING

FURNISHED FRONT ROOM, for rent—Downstairs. Cor. Second and Walnut, 148 So. Second. Phone 161.

FOR RENT—One front bedroom Couple preferred. Call 128 south Sixth-st. or phone 179.

LIVE STOCK AND PRODUCE

ONE COW, 7 years old and calf 15 weeks old for sale. C. E. Jones, Coshocton, R. F. D. 5.

HORSE AND HARNESS, for sale—Bargain for quick sale Frank Fitch, Hay-av.

REGISTERED Holstein bull, for sale—Three years old, mostly white, well marked and gentle Phone 227—R-4. G. W. Daringer, Fresno, O.

S. C. WHITE LEGHORNS. 200 Pullets for sale. Extra good ones. Come quick if you want them. C. A. Miller, Cooperdale, O.

SELL THE FARM

WORLD'S LARGEST FARM AGENCY

Over Sixteen Thousand sales prove right methods in our Nineteen Years selling farms.

We maintain large general offices in New York, Boston, Philadelphia, Pittsburgh, Chicago, Detroit, Minneapolis, Omaha, Kansas City, and Jacksonville for the convenience of farm seekers.

We advertise in thousands of newspapers, farm papers and magazines. We have at all times in our files the names of over 100,000 prospective farm buyers.

NO EXCLUSIVE LISTINGS

Our method of doing business is based upon fairness and justice. We do not believe in owner's listing their farms exclusively with only one agent, for the reason that we do not consider it fair to an owner that the sale of his property should be tied up with any one agent. We have the best farm-selling plan in existence. This plan does not obligate you in any way, whatever, when you list your farm with us, nor at any future time, unless we effect a sale, in which event the commission for our services comes to us as agreed upon when your property is listed with our agency.

OUR TERMS

We make no charges for listing, advertising or withdrawing. If we do not make a sale, there is absolutely no expense to you. You pay us no fees of any kind unless we sell your farm. Further more you are at liberty to sell the farm yourself, to employ other agents to sell it, or to withdraw it from our agency, you would owe us nothing in either case.

WE ARE ENTITLED TO OUR COMMISSION ONLY WHEN THE SALE IS MADE TO A CUSTOMER FURNISHED BY US.

If you want to sell your farm, write today for full information to

BLAKE V. MIZER,
Coshocton, Ohio,
Agent for
E. A. STROUT FARM AGENCY
Phone 1186 Selby Bldg.

BABY FARMS
For Sale

36 ACRES near West Lafayette. An ideal little place. Not often such farms are offered for sale. Possession most any time from now on.

42 ACRES, little further toward Newcomerstown. All bottom, practically new building. Fine location. Owner desires larger farm. Price will sell it.

70 ACRES, rolling hill, new buildings. Only 4 miles out on good road. Will sell chattels with farm and give possession at once. Would consider exchange for Coshocton property.

15 ACRES, near Roscoe. Modern home with bath and gas. Elegant location for trucking, poultry or dairying. Paved road in.

IF IT IS FARMS you want, we have them. Ask about 2 bottom farms.
McConnell & Karr, Agts.

HOMES FOR SALE

ON 5TH-ST.—An elegent new six room modern property. You can't help liking this place for the money and location.

ON ORCHARD-ST.—An 8 room property entirely modern, with sleeping porch. A good home well located. Price reasonable.

EXTRA GOOD MODERN home on 15th-st, near Chestnut. This place will do at the price.

OUT ON LAFAYETTE pike road—A five acre tract with new six room home. Part bottom.

DOWN IN CONESVILLE—Little home that ought to be of interest to some one. Small payment down will do.

ON PINE-ST.—5 room home for $1200. Ordinary rent will pay for this place.

7-ROOM HOME modern except furnace, on Orange, down town. The price will make you interested. See it.

ON CAMBRIDGE—One of its choicest brick homes. Style, arrangement and construction right. Price reasonable considering all these things.

ON NORTH NINTH-ST.—A good home with big lot. Property modern and in the best of condition.

SOUTH FOURTH-ST—Property of number one quality. A beautiful home well located. Oak finish of the finest quality. Extra amount of plumbing. This place can be bought for less than first cost.

ON EAST WALNUT-ST—Small place with good lot. Opportunity to buy a place worth the money.

A REAL SPECULATION on Chestnut. Good sound home nearly modern with large premises. Room for an extra house or two. Fine big shade. Price will surprise you

SIX ROOM HOUSE on Kenilworth, for $1850. New sewer passes this place.

ANOTHER MODERN home on Kenilworth, hard wood finish. A nice home well built, and in good condition.

ONE OF CHESTNUT-ST'S nicest brick homes. This is near the business section and complete and modern.

TWO NICE SIX ROOM properties on 15th-st. These homes are well located for hill factory workers

TWO PROPERTIES in Keene for sale.
McCONNELL & KARR, Agts.

CLEVELAND—Thirsty citizens are staying out late nights in the hope of being held up. Gustav Leitz told the police two bandits took his watch and gave him a stiff swig of whiskey.

WOMEN

Attend To Many Of The Household Business Matters While The Men Of The Family Are At Work

1. Such as depositing money—Or arranging for loans.
2. In transactions by mail they write many of the letters.
3. We take particular pains
4. To assist them in every way
5. Whether experienced or not
6. And we solicit this very desirable line of business.
7. The Buckeye State Building & Loan Co., Rankin Bldg., 22 West Gay St., Columbus, O.
8. Assets over $17,300,000.

BASEBALL

NATIONAL LEAGUE
How They Stand.

Clubs	W.	L.	Pct.
New York	48	23	.676
Cincinnati	49	26	.653
Chicago	42	35	.545
Pittsburgh	39	36	.520
Brooklyn	38	36	.514
Boston	28	45	.384
St Louis	29	48	.377
Philadelphia	23	47	.329

Yesterday's Results.
Boston, 7; St Louis, 6. (15 innings).
All others, rain.

Today's Schedule.
Cincinnati at New York.
Chicago at Brooklyn.
St. Louis at Boston
Pittsburgh at Philadelphia.

AMERICAN LEAGUE
How They Stand.

Clubs	W.	L.	Pct.
Chicago	53	28	.654
Cleveland	47	34	.580
New York	44	34	.564
Detroit	44	35	.557
St. Louis	42	37	.532
Boston	33	44	.429
Washington	35	47	.427
Philadelphia	19	53	.247

Yesterday's Results.
Cleveland, 7; Philadelphia, 1.
Chicago, 7; New York, 6.
Chicago, 5; New York, 4. (10 inn.)
Detroit, 6; Boston, 2.
St. Louis, 5; Washington, 4.

Today's Schedule.
Philadelphia at Cleveland.
New York at Chicago.
Boston at Detroit.
Washington at St. Louis.

AMERICAN ASSOCIATION
How They Stand.

Clubs	W.	L.	Pct.
St. Paul	48	31	.608
Louisville	46	35	.568
Indianapolis	44	35	.557
Columbus	41	37	.526
Kansas City	41	38	.519
Minneapolis	35	42	.455
Milwaukee	33	47	.413
Toledo	28	51	.354

Yesterday's Results.
Wet grounds at Columbus.
Minneapolis, 3; Toledo, 1.
St. Paul, 7; Indianapolis, 3.
Milwaukee-Louisville game played Sunday.

Today's Schedule.
Minneapolis at Columbus.
St. Paul at Toledo.
Milwaukee at Indianapolis.
Kansas City at Louisville.

GLASS CO. WINS LEAGUE OPENER

The baseball team representing the Hunt-Crawford Co., was defeated Monday evening by a score of 7 to 6 by the nine from the Coshocton Glass Co. The game was a tight one all the way thru. At the end of the seventh inning the score was tied 6 to 6. In the eighth the Glass Co. team shot ahead with one tally and the Hunt-Crawford were unable to make it up.

Mulford and Foster were the battery for the Glass Co., and Wilson and Brunskill, the battery for the Hunt-Crawford Co.

The line-ups:

H.-C. Co.	Pos.	Glass Co.
Wilson		Mulford
	P.	
A. Brunskill		Foster
	C.	
Samson		Bolin
	1B.	
H. Brunskill		Thornsley
	2B	
Turner		J. Laird
	3B.	
Unger		K. Laird
	SS.	
Smalley		Huffman
	R. F.	
Gross		Gross
	L. F.	
Darling		Wilson
	C. F.	

The next Industrial league game will be between the Pope-Gossers and West Lafayette at the Red Sea Wednesday evening and between Coshocton Glove factory and the Coshocton Art Leather Co. on the same evening at the Catholic field.

SIX DIE IN WRECK

MILWAUKEE, WIS., July 21.—State and county investigations appeared likely today into the killing late yesterday of six people when a Northwestern passenger train crashed into an automobile stalled on the tracks near Silver Spring road, ten miles west of here. Ten persons were injured. Of those killed, four were small children.

Latest Markets

LIVE STOCK MARKETS

CHICAGO.

UNION STOCK YARDS, CHICAGO, ILLS., July 22.—HOGS—Receipts 19,000 head; market 25@40c higher.

Bulk	$21.40@22.90
Butchers	20.95@23.00
Packing	20.00@21.75
Light	21.75@22.50
Pigs	20.75@22.50
Roughs	20.00@20.50

CATTLE—Receipts 2100 head; market lower.

Beeves	$10.50@18.50
Butcher stock	7.00@14.50
Canners and Cutters	6.50@9.50
Stockers and Feeders	7.75@12.50
Cows	7.00@14.50
Calves	18.00@18.75

SHEEP—Receipts 21,000 head; market 25c higher.

Wool lambs	$9.75@17.75
Ewes	6.50@9.50

PITTSBURG

PITTSBURGH, PA., July 22—CATTLE—Receipts light; market steady.

Choice	$15.25@16.00
Good	14.00@14.75
Fair	12.25@13.50
Veal calves	18.50@19.00

SHEEP AND LAMBS — Receipts fair; market slow.

Prime wethers	$10.50@11.00
Good	9.00@10.00
Fair mixed	8.00@8.35
Yearling lambs	11.00@16.50

HOGS—Receipts light; market active.

Prime heavy hogs	$22.50@22.75
Mediums	22.50@22.75
Heavy Yorkers	22.75@23.25
Light Yorkers	22.50@23.00
Pigs	22.50@23.00
Roughs	18.00@19.25
Stags	13.00@15.50

CLEVELAND

CLEVELAND, O., July 22.—HOGS—Receipts 1000 head; market 35@40c higher.

Yorkers	$23.35
Mixed	23.35
Mediums	23.50
Pigs	22.00
Roughs	20.00
Stags	16.00

CATTLE—Receipts 400 head; market steady.

Good to choice steers	$13.50@15.00
Good to choice heifers	9.00@11.10
Good to choice cows	8.00@10.00
Fair to good cows	6.00@8.00
Common cows	4.50@5.00
Good to choice bulls	8.00@9.50
Milchers	$75@$150

SHEEP AND LAMBS—Receipts 200 head; market steady.

Top	$17.25

CALVES—Receipts 100 head; market slow.

Top	$19.00

EAST BUFFALO.

EAST BUFFALO, N. Y., July 22.—CATTLE—Receipts 1500 head; market slow weak.

Prime steers	$16.00@17.50
Shipping steers	15.00@16.00
Butcher grades	10.00@15.50
Heifers	9.00@13.50
Cows	4.00@11.00
Bulls	6.00@11.50
Milch cows and springers	$50@$165
Feeders	5.00@11.00

CALVES—Receipts 700 head; market active steady.

Cull to choice	$5.00@19.00

SHEEP AND LAMBS—Receipts 1,000 head; market slow, lambs 50c lower, sheep active steady.

Choice lambs	$17.00@17.50
Cull to fair	11.00@16.75
Yearlings	12.00@14.00
Sheep	5.00@10.50

HOGS—Receipts 1400 head; market active 25c higher.

Yorkers	$23.75
Pigs	23.00
Mixed	23.75
Heavy	23.75
Roughs	20.00@21.25
Stags	16.00@18.00

CLEVELAND PRODUCE

CLEVELAND, O., July 22.—Produce market:

BUTTER—Creamery in tubs, extras 55½@56 cents; firsts 54½@55 cents; prints 1 cents higher; fancy dairy 43½@47½ cents; packing 40@42 cents.

EGGS—extras 47½@48; firsts new cases 47 cents; old cases 46 cents; western first 43 cents.

POULTRY—Live fowls, 34@35c; broilers 40@47 cents; roosters 23@24 cents; ducks 38@40 cents.

CHEESE—American 35@40 cents per pound; brick fancy 33@35 cents; Swiss 43@58 cents; limburger 35@38 cents.

POTATOES—Michigan $3.25@3.50 a 150 pound sack; Florida $8.75@9.00 a barrel.

HUTCHISON RETURNS.

Mrs. Roy Holdsworth, Conesville, has received a telegram announcing the arrival of her brother, Private Lewis L. Hutchison from overseas. He is at present stationed at Camp Merritt, N. J. and will soon receive his discharge and return home.

NOTICE TO STOCKHOLDERS' MEETING
THE BEACH ENAMELING CO.

Notice is hereby given that a meeting of the stockholders of The Beach Enameling Company will be held at the office of the Company in Coshocton, Ohio, on Wednesday, the 30th day of July, 1919, at 1 o'clock P. M., for the purpose of considering a proposed increase in the capital stock of said company from one hundred thousand dollars $100,000.00) to one hundred and fifty thousand dollars ($150,000.00), the increase to be in the common capital stock of the company, increasing said common capital stock from fifty thousand dollars ($50,000.00) to one hundred ($100,000.00), or such other amount as may be fixed at said meeting.

H. D. BEACH,
H. L. BEACH,
C. J. BOWEN,
JOHN LORENZ, Directors.
June 24; July 1, 8, 15, 22, 29.

Men's $1.00 Dress Shirts for 69c, coat style, soft cuffs, they come in several combinations of patterns. They are extra values. **D. O. Thompson.**

LOCAL QUOTATIONS

LOCAL GRAIN and FEED
(Corrected by Hanley Milling Co.)

	Per 100 lbs.	Per Bu.
Wheat		$2.15
Retail.		
Bran, in purchasers' bags		2.40
Middlings, in purchasers' bags		2.90
Screenings		2.60
Tankage		[illegible]
Diamond Hog Meal		3.50

POULTRY
(Corrected by Charles E. Lorenz)

Wholesale.	
Broilers	$ .32
Ducks (colored)	$ .32
Ducks (white)	.25
Geese	.15
Turkeys	.30
Chickens	.26
Roosters	.15
Retail.	
Spring chickens	.36
Geese	.20
Turkeys (alive)	.35
Ducks	.30
Chickens	.30
Roosters	.18
Broilers	.45
Young chickens	.40

SEED MARKET
(Corrected by Charles E. Lorenz)

Selling Price	
Red Tops	$ 15
Alfalfa	18.00
Blue Grass	3.65
Orchard Grass	4.75
Mammoth Clover	29.00
Red Clover	29.00
Alsike	27.00
White Sweet	18.00
Yellow Sweet	6.00
Timothy	6.00
Rape Seed, per lb.	.15
THOMSON FEED STORE	
Buying Price	
Loose hay (new)	$24.00
Baled hay	27.00
Baled straw	9.00
Selling Price	
Salt, 100-lb sack	$ 1.60
Oil meal (100 lbs.)	3.90
Timothy, per bu	5.50

PRODUCE
Wholesale Prices

Country butter	$.45@.48
Eggs	.42
Country lard	.25@.30
Retail Prices	
Creamery butter	$ .62
Country	.50@.55
Eggs	.47
Lard	.43
Oleomargarine	.40@.43
Honey, per lb.	.30
Sugar, per lb.	.11
Onions, lb	.10
Potatoes, lb.	.07
Apples	.06@.08

Stock Market

NEW YORK, July 22.—Narrow price changes of an irregular tone developed as the stock market opened today. Weakness, which made itself apparent before yesterday's close, was still present in some issues.

United States Steel opened at 107¾, up ¼; Bethlehem B, 97, off ¼; Reading 69⅛, up ⅛; Mexican Petroleum 189, off ½; Sinclair 59, off ⅛.

Industrial leaders, which have enjoyed waves of strength recently, were extremely dull at the opening and some went to new low records for the year.

Crucible opened at 126, off ¼; Atlantic Gulf lost a point at 169; General Motors opened 2½ points off then lost another half point at 220.

CHICAGO GRAIN.

CHICAGO, ILLS., July 22.—Grain opening: CORN, July nominal; Sept. up 1; Dec. up 1¼.

OATS, July nominal; Sept. up ⅝; Dec. up ⅜.

PROVISIONS higher.

Men's $2 Khaki Trousers, $1.39; Men's $2.50 Khaki Trousers, $1.98; Men's $2.50 Grey and Dark Trousers, $1.98; Men's $2.00 Overalls, $1.48; Men's $2.50 Overalls, $1.98. THE BUCKEYE.

NOTICE.

Blouz Kouse, residing at Midland, Pennsylvania is hereby notified that Anna Kouse has filed her petition against him for divorce, alimony and custody of their child, in Case No. 7991-834, of the Probate Court of Coshocton-co, Ohio, and that said cause will be for hearing on or after the 20th day of August, 1919.

Lloyd S. Leech, Atty for Pl'ff.
July 8, 15, 22, 29; August 5, 12, 19.

Closing out all $1.75, $1.69 and $1.48 Children's Wash Suits at 95c, they are fast colors, made in several color combinations. Sizes 3 to 7. **D. O. Thompson.**

THE 20 PAYMENT PLAN

QUICK LOANS EASY PAYMENTS

Why worry over money matters when you can easily borrow what you need from us, on your Piano, Furniture, Teams, etc., without removal.

For example
$35.00 total cost $3.70
For four months

Or if you need more money and want longer time, we will loan you any amount up to $300.00, and give you 20 months time to pay back if you desire it.

Come in and ask for Free Booklet "The Twenty Payment Plan" which describes everything fully.

Call, write or phone.

OHIO LOAN CO.
Room 1, 446 1-2 Main-St.
Over The Buckeye.
Under State Supervision.

Pastime Tonight

JACK PICKFORD
IN
"HUCK AND TOM"

See Huckleberry Finn in a Great Comedy.

Extra Added Attraction

—VAUDEVILLE—

Monday and Tuesday

"The Four Cranes"

Don't fail to see the TWO LITTLE CRANES, the best juvenile performers in the business.

Harmony singing and talking. Hear little Helen yodel.

Pastime Tomorrow

SMILING WILL RODGERS in "LAUGHING BILL HYDE."

UTAHNA Tonight

Priscilla Dean in

"The Wicked Darling"

Also HOUDINI in "THE MASTER MYSTERY."

COPIES OF LONDON TIMES ARRIVE HERE

The Tribune and Times-Age is in receipt of several copies of The London Daily Times for July 4, received Tuesday. On America's Independence Day The Times published an extra 50 page supplement for American industry, commerce, finance and science. This supplement was published for the sole purpose of stimulating Anglo-American relations, and copies were sent to almost every paper in the United States.

The Times as a newspaper is interesting. It would hardly "get by" with the American public. Its headlines are small and the body type is even smaller than that used in The Tribune and Times-Age. Proceedings of parliament, lectures and all matters of public interest are published word for word in great length. The sport page is anything but attractive with small headlines and closely set type. However, The Times is a typical British newspaper of the kind Englishmen read daily. It is often considered the world's greatest publication. Lord Northcliffe, who owns The Times and is its editor is owner of many other British dailies. He is a power in British journalism and politics.

NOTICE!

Sprinkling hours are from 6 to 9 o'clock a. m. and from 6 to 9 o'clock p. m. The minimum charge for using revolving lawn sprinklers is $5.00 per year and must be used only during the regular sprinkling hours.

WATER WORKS DEP'T.

BERGER STILL FIGHTS FOR A SEAT IN HOUSE

WASHINGTON, July 22—Attorneys for Victor Berger, Milwaukee Socialist congressman, today submitted briefs to the house elections committee in their effort to prevent the unseating of Berger, who was elected while under indictment.

The Berger hearing was reopened after several weeks recess.

The general lines of Berger's defense are that he has not been finally convicted of any crimes and therefore should not be denied the seat to which he says he was legally elected. His conviction is before the supreme court.

Try a Tribune Classified Ad

Men's 50c Balbriggan Shirts and Drawers, 39c; Men's 75c Athletic Union Suits, 59c; Men's $1.00 Athletic Union Suits, 79c, Men's $1.50 Athletic Suits, 95c, Men's $1.50 Gray Knit Union Suits, $1.29; Men's $1.75 Knit Union Suits, $1.25. THE BUCKEYE.

SOUTHERN SENATOR FLAYS OPPONENTS OF COVENANT

WASHINGTON, July 22—Comparing senators who opposed the league of nations to "hell hounds" and "snakes" Senator Harrison Mississippi, today delivered a fiery attack on them in a speech to the senate.

Harrison dared republicans opposing the league to make American withdrawal from it the issue in the 1920 campaign.

"If you do," he predicted, "you will hear the voice of the people; Republican hopes will be forever shattered and your party ignominiously defeated."

He declared opposition the league is based, first on jealousy of the great prestige attained by President Wilson, and, next, on the fear of munitions makers in states represented by anti league senators that disarmament under the league will cut off their profits.

"Nothing has been left undone by you," he charged, addressing the league's foes directly, "to have 'failure' written over the conference at Versailles. Your action is only comparable to the conduct of the never ceasing hell hounds Milton stationed at the infernal gates.

"Never before in the discussion of a great national question has deception been so lavishly practiced and misrepresentation so generously employed. Every alluring piece of sophistry that oratory could command, every cunning device that politicians could conjure, have been advanced by the opposition to the league here that in the country, reason might be dethroned and prejudice aroused.

"When opposition to international policies such as will make for the peace and happiness of mankind is founded on rank partisanship and personal dislike—aye, merely to shatter the popularity or retard the growing ascendency of a particular individual, then it is worse than Bolshevism gone wild. The treaty that is now before the senate for ratification is here not because of you, but in spite of you—I mean the Republican leadership in this body.

Harrison assailed in turn Senators Borah, Lodge and Knox and Will H. Hays, chairman of the Republican National Committee. They have concentrated "mud batteries" against the league he said. He charged them with responsibility for China's failure to sign the peace treaty, for widening the breach between the United States and Japan and for trying to arouse the Irish in this country.

Piano Recital At Keene Church Thurs.

Mr. Norman Frauenheim, of Pittsburg, Pa., will give a piano recital in the Keene Presbyterian church, Keene, O., next Thursday evening at 8:00. The Christian Endeavor will serve ice cream on the church lawn. Mr. Frauenheim is an accomplished pianist possessing rare talent. The recital will be free of charge.

FLOOD TIDE IS RAPIDLY EBBING

The high water in the Walhonding river valley has ebbed 3.5 feet in 24 hours. At 9.00 o'clock Monday morning the government river gauge registered 7.8 feet and at the same time Tuesday morning it was 4.3 feet. At 8.00 o'clock the tide registered 4.5 feet.

Tuesday the water was not running across the Lewisville road and considerable acreage of the bottom lands around the forks and between Coshocton and West Lafayette had been uncovered. Up the river valley the farms had been uncovered again.

More destruction was probably done in Muskingum and Knox-cos by the cloudburst Sunday than by the high water.

SOCIAL AT CONESVILLE

An ice cream festival will be given Saturday evening on the lawn at the Conesville M. E. church.

ICE CREAM SOCIAL

An ice cream social will be held at St. Paul's church in Franklintp, Saturday evening, July 26. Everybody is invited to attend.

To Buy A Studebaker

City Solicitor George D. Klein left Sunday for Detroit to purchase a new Studebaker automobile. He is expected home Wednesday.

FLOOD VICTIMS

A stray cat spent Sunday night in a tree near the acqueduct, where it was marooned by the flood. Efforts of a group of small boys to rescue Tabby were futile.

A berry picker with two large buckets full waded the raging waters on the Canal Lewisville road Monday with a shoe in each overalls pocket. He declared the drivers of passing vehicles were too jealous to take him in.

GOES TO CANTON

David Morrison, 1276 east Vine-st, has accepted a position in Canton. He went there Monday to assume his new duties.

Will Entertain Winners.

The Reds, the winners in the recent contest conducted at St. John's Sunday school, will be entertained by the losers the Blues, Thursday evening at 7.30 o'clock in the church parlors.

• • • •

From Detroit.

Miss Olga Mellick of Detroit, Mich., is the guest of Mrs. Fred Dokkenwadel, 343 south Fourth st.

• • • •

At Tonawanda.

The following people will motor to Tonawando park Thursday afternoon and enjoy a picnic: Mrs. Carrie Mueller, Mrs. Jesse Roadruck, Misses Agnes Griley, Gayle Cox, Eloise and Mary Martter, Mildred White, Nelle Harper and Edna Kirkpatrick.

CHAMPIONS OF PITTSBURG TO BE HERE SUN.

The Coshocton baseball team will meet a champion Pittsburgh team, Sunday, July 27, at the Red Sea diamond. This team will play Dennison Saturday and journey on to Coshocton for the Sunday game. P. J. Sullivan an alderman of Pittsburgh is president of the team. In the seasons of 1916, 1917 and 1918 they were champions of Pittsburgh and vicinity.

In a telegram received by the Coshocton management, Monday, the Pittsburgh aggregation announced the following line up: Doherty, ss, Tracey, 2b, Boll, 3b, Sweeney, cf, Fuchs, rf, Smith lf; Brecley, 1b; Menser, c, Robinson, Direchnes and Sloane, pitchers.

Next to the Camp Sherman team, this Pittsburgh nine will be the best bunch to play here this season. The local boys will have to scrap as hard, if not harder for this game than they did for the Camp Sherman games.

The Monroe Steele Co.

"The Daylight Store"

Georgette Smocks

—of the Russian style? A few just arrived. Beautifully designed. See these quickly as we only have a few and they will not last long. Also another shipment of Waists. The design and style, also quality that appeal, reasonably priced.

SARATOGA Middy Blouses—
SKIRTS and SUITS. All white, colors and combinations. Attractively designed and quality made.

GORDON HOSIERY
Men, Women, Boys and Girls.
GOSSARD CORSETS
Health, Style and Comfort.

WHITE WASH SKIRTS
of the WOOLTEX make, preshrunk, nothing quite so good, your size in any designs—reasonably priced. We have just what you want for hot weather wear, July and August.

FANCY BEADS—
A lot just received—All the latest fancy designs and creations, colors, in pearls and every other stone known—something entirely new and most beautiful.

$5.00 AND UP

SUITS AND COATS—
If you are looking for a bargain in a real wearing garment, we have it for you, and it must be WOOLTEX. Call and see.

The Monroe Steele Co.

Hours 8:30 a. m. to 5:30 p. m. Thursday We Close at 12:00, Noon.
OPPOSITE COURT HOUSE.

WILSON COMPANY SELLS PLANTS TO NEW CORPORATION

CHICAGO, July 22.—The fish and vegetable canning plants of Wilson & Company, one of the five big Chicago packers, have been sold to a new $35,000,000 corporation in New York, according to announcement made today in a circular letter to stockholders over the signature of Thomas E. Wilson, president.

Taken To Workhouse

Leroy Elmer, who was sentenced to 30 days in the workhouse by Judge Ely for contributing to the delinquency of Rush Miller, 16, Charleston, W. Va., was taken to Canton Tuesday morning by Probation Officer Runner.

OWNED PROPERTY IN THIS COUNTY

An authenticated copy of the will of Christena Strouse, Mansfield, has been filed in the Coshocton-co probate court as Mrs. Strouse owned property in this county. She willed all her property to her niece, Mary Elizabeth Schelegel, with whom Mrs. Strouse made her home during the last few years of her life. The will was made December 18, 1916. T. Y. McCray, Mansfield, is named as executor.

Fifteen per cent discount on all men's and young men's dress trousers during our Mid-Summer Clearing Sale. THE BUCKEYE.

TOO LATE TO CLASSIFY

M. A. VANKANNEL—Received shipment of Fencing, Plows, Harrows, Drills, Sime Sowers, Mowers, Rakes, Separators, Engines. One second hand thresher and 16 H. P. Scheidter engine.

FOR SALE—Couch and kitchen cabinet. Call at 614½ Walnut-st. Phone 565.

FOR SALE—Cheap, the Lewis Clark property in West Bedford. Large house, two lots. Inquire L. N. Staats.

NOTICE to returned soldiers and sailors. See Howard E. Norris, at the Gray Insurance Agency, Gourley Bldg., for information concerning retaining, reinstating or converting your government life insurance. Our services are gratis.

WANTED TO BUY, second hand car, with electric lights and starter, suitable for making speedster. Not particular about body or top. Nick Athey Garage, Phone 684.

Men's Black Hose, 18c value, 13c; Men's 35c Hose, black, tan, white, 25c; Men's 65c Silk Hose, 50c. THE BUCKEYE.

APPOINTMENT OF ADMINISTRATOR.

Estate of Clara J. B. Maloney, dec'ed.

Notice is hereby given that Thomas W. Maloney has been appointed and qualified as administrator of the estate of Clara J. B. Maloney, deceased, late of Coshocton-co, Ohio. July 21st, 1919.

MILO C. ELY.
Probate Judge.

July 22, 29; Aug. 5.

City Market

Weinerwurst, lb.	22c
Pickled Pork, lb.	30c
Veal Loaf, lb.	25c
New Cabbage, lb.	7c
All Scrap Tobacco, 3 for	25c
3 dozen carton	$2.85
Tomatoes, can	10c

LOOK FOR THE YELLOW FRONT
Cor. Sixth & Main Sts.

The SHEPHERD of the HILLS

FROM THE POPULAR NOVEL BY HAROLD BELL WRIGHT'S GREAT NOVEL

MYSTIC Next Thur., Fri. & Sat.

Daily Matinee with Special Matinee Saturday Morning at 10 a. m. for Children.

The World's Greatest Photoplay taken from America's Greatest Novel. Scenario written and directed by author personally.

A story of "an artist and a mountain girl," "the night riders," "an intimate glimpse into the life of the rugged mountains," "the mountains were too uncouth for Ollie so he went to the city to become civilized and it was a strenuous reception the mountaineers gave him when he returned."

SPECIAL MUSIC EVENINGS ONLY. 10 REELS OF MORAL AND EDUCATIONAL VALUE.

Performances Thursday, Friday, 2, 7, 9, Saturday Continues, Starting 1 p. m.

Prices—Matine all seats 25c. Night 50c, Children under 12, 25c, Tax added.

KIDDIES MATINEE

THIS TICKET AND 17c WILL ADMIT ANY "KIDDIE" TO THE SPECIAL SATURDAY MORNING MATINEE AT 10 A. M. Tax included

Big Bargains in White Footwear

—AT—

Carton's July Clearance Sale